

Friends of the NCW Fair

We invite you to join our
"Friends of the NCW Fair"
campaign and be a part of improving your
fairgrounds.

As you consider donating to your fair, please note the following:

- ✓ All proceeds are for capital fair improvements
- ✓ All donations are tax-deductible
- ✓ Pledges may be committed over 4 years - example: \$1,000 donation - 4 payments of \$250.00
- ✓ Friends of the NCW Fair lapel pins will be given to all donors
- ✓ All persons donating \$200 or more will have their names displayed on a perpetual plaque in the entry of the Community Hall

For more information, please call the Fair Office.

Thank You

Margaret A. Viebrock,
Blue Ribbon Committee
Chairman, North Central Washington District Fair

TABLE OF CONTENTS

Fair Schedule	9-12
General Rules & Admissions	13-21
4-H	85-109
FFA.....	70-84
Art.....	22
Baking	34
Crafts: Adult	23
Crafts: Junior	26
Floriculture	28
Food Preservation	37
Grains, Forage Crops & Seeds	39
Horseshoe Tournament	20
Horticulture	54
Needlework.....	43
Photography	61
Sewing	50

LIVESTOCK: Cattle, goats, horses, poultry, rabbits, sheep, swine;
under each Division

4-H	85-109
FFA.....	70-84
Open Class.....	63-69
Carcass Class	110-111

(Also see General Rules plus Livestock rules for each Division)

2009 Rule Changes

1..Preregistration will be required on all Open, FFA & 4-H animals, including rabbits and poultry. Registration must be postmarked not later than July 24, 2009. The forms are available in the premium book or contact the NCW Fair office at 745-8480. Exhibitor tickets must be purchased through the NCW Fair Office by August Exhibitor tickets can be mailed or done in person. Those exhibiting without attending the fair will still need to fill out the registration information at the same deadline. No exception.

2..Carcass class; Pre registration deadline is July 24, 2009. Live judging for beef will be Sunday, August 23, 2009 at 1:00pm w/ fees paid no later than that day. Sheep and swine judging will be Thursday, August 27, 2009 at 8:00am with fees due in or before Wednesday August 26th.

3. Quality Assurance Market Health Records are required before entrance into the Fair for all beef, sheep, goats and swine will be required for the 2009 NCW Fair. Documentation will include place of birth and location where livestock was raised for each animal marketed and third party verification. All documentation is needed at the time of the vet check on August 26. No documents presented at time will forfeit admittance into the livestock sale on

Saturday the 29th. NO EXCEPTIONS. For more information, contact your local 4-H or FFA club.

4..Absolutely **NO dogs** will be permitted on the fairgrounds or RV parks with the exception of service dogs, concessionaire or entertainer pets and 4-H member exhibits. The owner must present the dogs certification papers or the exhibitors card at the office so a permit can be issued. All animals must be on a leash at all times.

6. All animal equipment and exhibits must remain until 6:00 p.m. on Sunday.

7. All lambs must be shorn within 30 days prior to the fair. Blackface breeding sheep must be identified with a flock ID # assigned by the state office before movement of such sheep from the premises of origin for the show, sale, purchase or other movement. Tattoos, electronic implants or tamperproof tags must be from an approved supplier may be used. Blackface sheep are defined as Suffolk or Hampshire breeds or crosses of other breeds with Suffolk or Hampshire breeds. All sheep over 18 months of age (ewes, lambs and wethers);all sexually intact sheep(rams and ewes, including ewe lambs under 18 months of age)going to a show, demonstration or exhibition must have official identification. Official ID for sheep is defined as: 1) USDA issued ear tags with assigned flock ID number and individual animal serial number.2) Legible ear tattoos with USDA assigned flock ID # and individual animal series # (tattoo).3) Ear tags and/or legible ear tattoo resulting from current active registration in the USDA Voluntary Scrapie Certification Program. **All sheep other than wethers under 18 months will not be admitted to the fairgrounds without proper official ID.**

8.. Goats – All sexually intact goats (buck and doe) going to a show, demonstration or exhibition must have official ID. Official ID is identified for goats as

- 1) USDA issue ear tags with assigned flock number and individual animal serial number.
- 2) Legible ear, flank or tail fold tattoo with USDA flock ID # and individual animal serial(tattoo)
Legible breed registration tattoos (breed tattoos should be registered with the USDA Veterinary Services) when accompanied by their breed registration certificates or when the registration numbers are listed on a certificate of veterinary inspection.
- 4) Ear tags and/or legible ear tattoos resulting fro current active registration in the USDA Voluntary Flock Certification Program.
- 5.) Electronic implant devices when animal is accompanied by an implant reader, and the implant number is listed on a breed registration certificate or certificate of veterinary inspection. **All goats other than wethers will not be admitted to the fair without official ID.**

This year added to livestock sale is Market Goats. All goats are a maximum of 1 year of age indicated by the milk teeth. Weight is 65 lbs – 140 lbs max

9. Barn Duty hours are from 8:00 am to 8pm,Thursday – Saturday and 8 am to 5pm Sunday
The wash racks, scale area and show ring are considered a part of barn duty.

10..RV Park – All trailers are required to have sewer adapters NO USE OF AIR CONDITIONERS THROUGH OUT THE FAIR. Any conditioners found on will be unplugged.

11. Please keep your exhibitor tickets until after you receive your premium check.

You will need your card to prove your ID number in able to question any check amounts or mislabeled exhibit cards

THE COMMISSIONERS OF DOUGLAS COUNTY

(photo here)

KEN STANTON MARY HUNT DALE SNYDER

District 1 District 3 District 2

Welcome to our fair! We are pleased you have chosen to attend and hope your stay here with us is most enjoyable. We are proud of the effort the 2009 Fair Board and the countless numbers of volunteers have given in attracting the hundreds of exhibits and top-name entertainment for the exciting four days of the North Central Washington District Fair -*your* fair!

NORTH CENTRAL WASHINGTON DISTRICT FAIR COMMISSIONERS' AWARD

2001 Jeff Keane

2002 Jerry VanWinkle

2003 Larry Utzinger

2004 John Humphrey

2005 Leroy Thomsen

2006 Andy Stibal

2007 Bob Brown

2008 Ann Whitehall

The District Fair of North Central Washington is produced through the enthusiastic cooperation of countless volunteers and organizations. Since the fair began, these dedicated efforts have earned the District Fair a reputation as THE AGRICULTURAL SHOWPLACE OF NORTH CENTRAL WASHINGTON.

Governed by the Board of County Commissioners, the District Fair is an entity of Douglas County and is a member of the Washington Fairs Association. Eighteen directors, under the leadership of the board president and supported by a small part-time staff, donate their time and skills to make the District Fair THE ONE THAT'S REALLY WORTH WAITING FOR.

Revenues generated by the Fair are put back into operating expenses, payments to exhibitors, race and rodeo purses and improvements to programs, grounds and buildings. Generous support is received from Douglas County, the State Department of Agriculture and individual and business donations. This year the Fair received \$33,438.00 from the Department of Agriculture because of its rating in 2008.

The tremendous scope of volunteers, 4-H, FFA and other youth organizations is combined in a four-day program that promotes EDUCATION AND FUN to create the very best in entertainment.

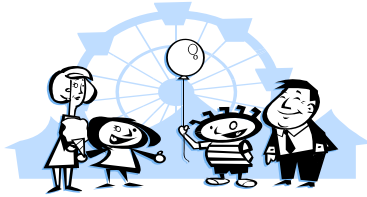

DEPARTMENT CHAIRPERSONS

ART	Kimberly Gormley
CATTLE BARNs	Adam Brown, Troy Clinton
CRAFTS	Kathy Humphrey
4-H	Ray Faini, Margaret Viebrock, Melodee Hanson
4-H HORSE	Shelly Zimmerman
FFA	Jeff DeJarnett
FLORICULTURE	Terri Connors, Trina Clune
FOOD, BAKING	Lillian Danielson, and Melanie Hayes
FOOD PRESERVATION, CANNING	Marla Madsen
GATES	Kiwanis
GOATS	Heidi Huber
GRAINS & GRASSES	
HOME EC- SEWING	Nadra Betcher, Nan Callis
HOME EC – NEEDLEWORK	Sally McDowell, Jill Thompson
HORSES, OPEN CLASS	Carol Cowling
HORSE RACING	Dave Mires, Becky Matthiesen
HORSESHOE TOURNAMENT	David Barnes
HORTICULTURE	Irene Viebrock, Janelle Bourton
PHOTOGRAPHY	Steve Kaminoff
POULTRY	Shelia Baker
RABBIT	Karen Welch
RACE STARTER	Dave Mires
RODEO	Jeff Keane, Dane Keane
SHEEP	Julia and Bob Goodman, Lloyd Thomsen
SWINE	Kim Weimerskirch
TICKETS	Fair Office & Kiwanis
TRAILERS & CAMPERS	Staff

N.C.W. DISTRICT FAIR OFFICIALS

JEFF KEANE	President
DAVE MIRES	Vice President
MYSTI MIRES	Secretary
BRETT TELFORD	Treasurer
LARRY NELSON	Manager
JULIE OSBORNE	Office Manager

Fair Office — (509) 745-8480 Fax (509) 745-8630

N.C.W. DISTRICT FAIR BOARD OF DIRECTORS

Andy Stibal	Rod Peterson	Mysti Mires	Leroy Thomsen
Jeff DeJarnett	Jeff Keane	Brett Telford	Neil Nelson
Dave Mires	Becky Matthiesen	Margaret Viebrock	Chris Jorgensen
John Humphrey	Ellis Schneider	Gary Daling	Bob Brown

MISSION STATEMENT

"The NCW District Fair is a historical event committed to the future of our youth, families, and communities through education and promotion of agriculture, industry, and the resources of our region."

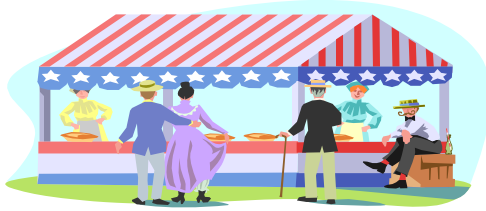

2009 FAIR SPONSOR



North Cascade National Bank

2009 DAILY SPONSORS



PRE-FAIR DEADLINES

FRIDAY, JULY 24, 2009

All pre-registration forms for Open, 4-H and FFA animals must be in. All exhibitor tickets for 4-H and FFA exhibitors must be purchased by July 24th

(-see General rules page 14).

TUESDAY, AUGUST 6: Race Horse Stall reservations must be

TUESDAY, AUGUST 11, 2009 All 4-H Style Show commentaries due to the Douglas County Extension office. Please call 509-667-6540 for details

Lads and Lassies Lead Class entries deadline

WEDNESDAY, AUGUST 26 – “Entry Day

1-8pm – All exhibits enter except livestock

3-8pm – 4-H, FFA & Open Class Livestock entries must be accepted at the SOUTHEAST GATE only. Veterinarian check at this gate includes poultry and rabbits.

2009 N.C.W. DISTRICT FAIR SCHEDULE

THURSDAY, AUGUST 27

Armed Forces Day

Sponsor of the Day: Central Washington Grain Growers

Adults \$8.00 Students/Seniors (62+) \$6.00;

Free Admission to all current armed forces
(must show military ID)

- 8:00am – Open Class Carcass Judging (Sheep, Swine)
9:00am – Exhibit Buildings open/Opening of Food Fare
– Open Class Judging (except Livestock)
– 4-H & FFA Exhibit Judging (except Livestock)
– 4-H Dog Barn, Dogs benched daily until 6:00 pm. All primary Dog Members will exhibit both obedience and Fitting & Showing on a show and go basis. Primaries will not bench their dogs.
9:30am – 4-H Market Beef, followed by Breeding Beef
– 4-H Market Lambs, followed by Breeding Sheep
– FFA Market Swine, followed by Breeding Hogs
10:00am – 4-H & FFA Horse and Practical Horsemanship Judging
– Poultry and Rabbit Exhibit Judging
– 4-H Dog, Fit and Show - Lawn Area
11:00am – FFA Market Beef, followed by Breeding Beef
– Midway Entertainment (Community Hall)
12:00pm – Midway Entertainment (Community Hall)
1:00pm – Midway Entertainment (Community Hall)
– FFA Market Lambs, followed by Breeding Sheep
– 4-H Market Swine, followed by Breeding Hogs
– 4-H Horse: Showmanship – Sr, Int, Jr
1:30pm – FFA Dairy Exhibit Judging
2:00pm – Midway Entertainment (Comm. Hall)
– 4-H & FFA Poultry Fitting & Showing (Poultry Barn)
– Open Class Beef, Swine, Sheep Judging
– 4-H Horse: English Equitation - Sr, Int, Jr
2:30pm – Midway Entertainment 3:00pm – 4-H Horse English
– Pleasure - Sr, Int, Jr
– Midway Entertainment (Community Hall)
3:30pm – 4-H & FFA Rabbit Fitting & Showing (Rabbit barn)
4:00pm – Community Hall closes for concert
– 4-H Horse - Bareback Equitation (no walk/trot)
5:00pm – Carnival opens
7:00pm – Christian concert- Community Hall

2009 N.C.W. DISTRICT FAIR SCHEDULE

FRIDAY, AUG. 28

"Kids Day" - Young and Old

Seniors 62+ free and kids 12&younger free

Sponsor of the Day: Ag Supply

- 9:00am – Exhibit Buildings open/Food Fare opens
 - Schedules start for 4-H activities: Food for All Occasions, Bread Activity, Clothing Activity, Junior Food Activities & Demonstrations
 - 4-H Beef Fitting & Showing (Beef Arena)
 - 4-H Sheep Fitting & Showing (Sheep Arena)
 - 4-H Swine Fitting & Showing (Swine Arena)
 - 4-H Dog Barn – Dogs benched until 6:00 pm
 - All Goat Judging (Goat Arena)
- 9:30am – 4-H Dog Obedience Judging - (Lawn Area)
- 10:00am – Open Class Horse Halter Classes followed by Open Class Horse Fitting & Showing (E. Horse Arena)
- 11:00am – FFA Beef Fitting & Showing (Beef Arena)
 - FFA Sheep Fitting & Showing (Sheep Arena)
 - All Pygmy goats – Fitting and Showing (Goat Arena)
- 12:00pm – Midway Entertainment (Community Hall)
- 12:30pm – FFA Swine Fitting & Showing (Swine Arena)
- 1:00pm – 4-H Horse: Western Equitation - Sr, Int, Jr
 - Midway Entertainment (Community Hall)
 - FFA Garden Judging Contest
- 1:30 pm – All Meat Goat Fitting & Showing (Goat Arena)
- 2:00pm – 4-H Horse: Western Pleasure - Sr, Int, Jr
 - 4-H & FFA Livestock Judging Contest (Livestock Arena)
 - FFA Tractor Driving Contest
 - Midway Entertainment (Community Hall)
- 2:30pm – Dog Obedience Judging Contest (Lawn Area)
- 3:00pm – Midway Entertainment (Community Hall)
 - 4-H Dog Obedience Judging Contest - Lawn Area - Class of 4
 - 4-H Horse: Working Pairs - English and Western - all ages
- 4:00pm – Midway Entertainment (Community Hall)
- 4:30pm – FFA Round Robin Fitting & Showing 4-H Round Robin Fitting & Showing to follow
- 5:00pm – Midway Entertainment (Community Hall)
 - Carnival opens
- 6:00pm – Lads & Lassies Lead Class Judging (Sheep Show Arena)
 - Midway Entertainment (Community Hall)
- 7:00pm – Midway Entertainment (Community Hall)
- 7:30pm- Scott Smith-opening act (Grandstand Stage)
- 8:00pm – **Bucky Covington(Grandstand Stage)**
- 9:30 pm – Exhibits Close-
- 10:00pm - Standing Room Only - Dance (Community Hall)

2009 N.C.W. DISTRICT FAIR SCHEDULE
SATURDAY, AUG. 29

Sponsor of the Day: Pepsi Cola of Wenatchee
Adults \$8.00; Students and 62+ & over \$6.00

- 8:00am-Horseshoe Tournament - Singles registration
- 8:30am-Open Class Horse Classes (Horse Arena)
-**Equitation, Pleasure ,Trail and Walk/Trot ages 12 and under**
- 9:00am -Exhibit Buildings/ food opens
 - 4-H Dog Barn - Dogs benched until 6:00 pm
 - Horseshoe Tournament - Singles
 - Schedules start for 4-H: Food for All Occasions, Bread Activity, Clothing Activity, Junior Food Activities & Demonstrations (Youth Exhibit Building)
- 9:30am -Fur & Feather Auction
- 10:00am- 4-H & FFA Livestock Auction (Sales Arena)
 - 4-H Horse: Trail – English and Western – Sr, Int, Jr (Horse Arena)
 - 4-H Dog Contests; Tricks; Costume - Lawn Area
- 12:00pm -Carcass Class results (Sales Arena)
 - Carnival Opens
 - Midway Entertainment (Community Hall)
- 1:00pm -4-H & FFA Rabbit Judging Contest
 - 4-H Dog Groom Squad - (lawn area)
 - Midway Entertainment (Community Hall)
- 1:30pm -4-H Horse Costume Class all ages (Horse Arena)-
- 2:00pm -Midway Entertainment (Community Hall)
4-H & FFA Poultry Judging Contest
- 3:00 pm-4-H Dog Agility Practice Demonstrations
 - Midway Entertainment (Community Hall)
- 4:00 pm-BIG BEND ROUNDUP - PWRA-NRA Rodeo,
Thoroughbred & Quarter Horse Racing
 - Midway Entertainment (Community Hall)
- 5:00 pm -Midway Entertainment (Community Hall)
- 6:00 pm -Midway Entertainment (Community Hall)
- 7:30 pm -Midway Entertainment- Okanogan Nashville Stars
- 9:00 pm -Exhibits Close
- 9:30pm – Standing Room Only - Dance (Community Hall)

2008 N.C.W. DISTRICT FAIR SCHEDULE
SUNDAY, AUG. 30
"Appreciation Day"

Sponsor of the Day: Crop Production Services
Adults \$8.00, Students and 62 & over \$6.00

- 8:00am – Horseshoe Tournament Doubles Registration open until 8:30
- 9:00am – Exhibit Buildings Open/Food Fare Opens
 - 4-H Dog Barn - Dogs benched until 6:00 pm
 - 4-H Horse Groom Squad Contest
 - Horseshoe Tournament Doubles 9:30am
 - 4-H Dog Obedience Teams - Lawn Area
- 10:00 am – FFA Horse Judging all ages
 - 4-H Goat Costume
- 10:30am – Community Prayer Service (Community Hall)
- 11:00am – 4-H Dog Agility contest (lawn area)
 - 4-H Horse Judging - all ages
- 12:00 pm – Carnival opens
- 12:30 Midway Entertainment(Community Hall)
- 1:00pm – 4-H Rabbit, Cavy, & Poultry Costume Class
- 1:30pm – Big Bend Roundup & Horse Race
 - Midway Entertainment (Community Hall)
- 2:30pm – Midway Entertainment (Community Hall)
- 3:30pm – Midway Entertainment (Community Hall)
- 4:30pm – Midway Entertainment(Community Hall)
- 6:00pm – Fair Closes.

NO EXHIBITS, INCLUDING COMMERCIAL, MAY BE REMOVED BEFORE THIS TIME, REGARDLESS OF WEATHER CONDITIONS. EXHIBITS REMOVED PRIOR TO THIS TIME WILL FORFEIT PREMIUM POINTS.



GENERAL ADMISSIONS

ADMISSION POLICIES AND PRICES

ONE PAY GATE

Purchase an Exhibitor's Ticket or Daily Ticket and it admits you to the Grounds, Exhibits, Carnival, AND a seat in our North and South Grandstands for the complete Rodeo. A race program of Quarterhorse and Thoroughbred Racing can be purchased for \$2.00 both Saturday and Sunday. A COMPLETE NEW SHOW EVERY DAY.

RESERVED SEATING

Our ALL STEEL CENTER GRANDSTAND, complete with elevated seats and back rests, will be available for both Saturday and Sunday, as RESERVED FESTIVAL SEATS at the price of \$5.00 in addition to the gate entry. Remember, your gate admission ticket includes FREE access to the North and South Grandstand seats for the Rodeo Grandstand Show, BUT **NOT** THE RESERVED SECTION.

DAILY GATE ADMISSION-

Adults	\$8.00
Students	\$6.00
Seniors (62+)	\$6.00
Students-12 & under & Seniors 5 and under	FREE on Friday FREE

DANCES

Friday or Saturday	\$6.00
RACE/RODEO	
Reserved seats	\$5.00
Race programs	\$2.00

EXHIBITOR'S TICKETS

(Must exhibit in order to purchase ticket)

Adults	\$10.00
Students	\$8.00
Seniors (62+)	\$8.00

RV PARKING

Front trailer park and livestock park)	
Water, power sewer	\$60.00
Water, power	\$50.00
Tents	\$20.00

SEASON'S PASS

Adults:	\$16.00
Students	\$12.00
Seniors	\$12.00
Workers	\$8.00

THURSDAY CONCERT – COM. HALL

Festival seating

FRIDAY GRANDSTAND

(Includes admission to the fair)

General admission (festival)	\$25.00
Main Grandstands	\$35.00;\$40.00
Track Reserved	\$40.00

CARNIVAL — Paradise Amusements, Post Falls, Idaho



GENERAL RULES & PERSONNEL GENERAL RULES

A. SPECIAL NOTICE TO EXHIBITORS:

WEDNESDAY OF THE NCW DISTRICT FAIR IS "Entry Day". WE ENCOURAGE RESIDENTS OF THE SIX COUNTIES IN NORTH CENTRAL WASHINGTON TO EXHIBIT, BUT PREFERENCE FOR RV SPACE AND LIVESTOCK STALLS GOES TO THOSE LIVING IN DOUGLAS COUNTY FIRST.

DEADLINE FOR ENTRIES IS AS FOLLOWS: (Please check 4-H and FFA Departments for SPECIAL TIMES and entry information).

1. Open Class Exhibits must be in Wednesday 1:00-9:00 p.m. only.
2. Commercial Exhibits, setup 6:00 a.m. to 1:00 p.m., 8:00 p.m. - 10:00 p.m.
3. All livestock exhibits accepted from 3 p.m. until 8 p.m. Wednesday. Our animal health requirements include a visual inspection by the Fair Veterinarians, and they will be available only during those hours. ALL LIVESTOCK ENTRIES MUST COME THROUGH SOUTHEAST GATE ONLY TO BE CHECKED BY VETERINARIAN. LIVESTOCK NOT ALLOWED OUT OF LIVESTOCK AREA. Once animal is vet checked, animal must not leave fairgrounds livestock area before completion of Fair. NOTE: Rodeo arena is not considered part of livestock area.
4. Pre-registration and purchase of exhibitor tickets will be required on all Open, FFA & 4-H animals, including horses, rabbits & poultry. Registration deadline is to be postmarked no later than July 24, 2009. No late entries unless room is available. Forms are located on line at the NCW Fair website or at the NCW Fair Office. Tickets can be purchased via mail, phone or in person at the NCW District Fair Office, 509-745-8480. Monday thru Friday, 8:30 am to 4:30 pm.
5. The dress for all FFA showing contests will be as follows- dark jeans, collared shirt, FFA jacket, appropriate shoes and no hat.
6. No entries can be accepted on Thursday morning unless mailed and received late.
7. NO ENTRIES, TACK BOXES, EQUIPMENT, and POSTERS, INCLUDING COMMERCIAL, MAY BE REMOVED BEFORE 6 P.M. SUNDAY NIGHT OR EXHIBITOR WILL FORFEIT PREMIUM MONEY, REGARDLESS OF WEATHER.
8. Exhibitors and workers will be expected to purchase Exhibitor or Season tickets and present them at the gates when entering. An Exhibitor or Season ticket will admit the bearer to every part of our Fair, including the Race and Rodeo, both Saturday and Sunday, but excluding the Thursday and Friday night concerts and the Friday and Saturday Night Dances. This is not considered an entry fee, but it is very necessary if your Directors are to award the Premium payments that our Exhibitors have received in the past.
9. ALL EXHIBITORS ARE REQUIRED TO REGISTER AND RECEIVE THEIR EXHIBITOR NUMBER BEFORE PRESENTING THEIR EXHIBITS TO THE DEPARTMENT CHAIRMAN.
10. ALL FAIR PARTICIPANTS MUST CONDUCT THEMSELVES AS RESPONSIBLE CITIZENS. Any misconduct or unlawful acts on the part of the Exhibitor, patrons or leader will be grounds for suspension of that person from participating in the NCW District Fair. In the event of misconduct on the part of any citizen involved in the NCW District Fair, the Executive Board of the NCW District Fair Board, along with the Department Superintendent and Director in Charge of department involved, will rule on the suspension. Any person or persons suspended from the Fair will forfeit all ribbons and premium monies and will immediately leave the fairgrounds. If that person is an Exhibitor, arrangements for removal of exhibits must be made at once. The NCW District Fair Board will set the length of time of suspension period during their next failure to exhibit: "An exhibitor who fails or refuses to exhibit an animal or article for any

reason which proves unsatisfactory to the Department Chairman, and General Manager, shall forfeit all fees and rents paid by him, as well as premiums won by earlier exhibits, and does not have the right to put an animal in the livestock sale. The General Manager may order the exhibitor to vacate such stalls, pens, or space and remove such exhibits from the Fairgrounds. Should there be any unnecessary or embarrassing delay in bringing animals into the show ring, the Department Chairman will exclude such animals from the competition in the class called.

11. Every animal or article must be entered for competition in the name of the bonafide owner or maker, whose number must be endorsed on the entry card. Anyone trying to deceive the Department Chairman in regard to ownership, or anyone who shall purchase articles or borrow them for the purpose of exhibiting shall forfeit all claim as exhibitors.
12. All decorative materials to be used in the exhibits must be fireproof according to the Laws of the State of Washington.
13. No animals to be removed without the Superintendent's approval.
14. It is the department Judge's option to award a "Best of Show."

B. DOG RULES - *For the safety and comfort of your animals, we require you leave them at home unless they are to be exhibited at the fair.*

1. Policy regarding dogs on the North Central Washington District Fairgrounds and property located in Waterville, Washington during the annual N.C.W. District Fair and during other Fair sponsored events:

STRICT ENFORCEMENT NO DOGS WILL BE ALLOWED ON THE FAIRGROUNDS

2. "Fairgrounds" defined as any area requiring paid admission, the RV areas or other posted areas.
3. Exceptions
 - a) Dogs assisting visually or hearing impaired persons.
 - b) Dogs participating in Dog Show and/or Classes.
 - c) Dogs traveling with vendors.
 - d) Entertainers' dogs which are part of a performance contracted by the Fair.
4. All persons with dogs which meet one of the above exceptions must apply for and receive a permit before the dog will be allowed on the Fairgrounds.
5. Restrictions:
 - a. Dogs for visually and hearing impaired must accompany person that the dog is assisting.
 - b. Dogs participating in Dog Show and/or Classes: Dogs to be allowed on Fairgrounds for Dog

Show and/or Classes purposes only. Dog must be returned to benching area immediately after Show or Classes. Dogs will not be allowed in other areas of the Fairgrounds.

- c. Vendors' dogs: Must remain within the rented vendor's area at all times except when being exercised.
 - d. Entertainers' dogs- Dogs must be a part of Fair-contracted entertainment and must remain within Entertainment Area and be removed from Fairgrounds upon completion of contracted entertainment.
6. All dogs must remain on a leash when outside of a cage or a vehicle.
7. Dogs will be exercised in "Dog Area" ONLY. All droppings must be picked up immediately and placed in the proper waste receptacle.
8. Dogs that are disruptive, unmanageable or are deemed unsafe to the public will be asked to be removed from the Fairgrounds immediately and the dog permit will be revoked.
9. All person(s) with dogs must produce permit upon request by any Fair Board member, Fair Manager, or any person acting on behalf of the N.C.W. District Fair.
10. "Puppies" are considered dogs.

11. All stray dogs will be removed from the Fairgrounds and transported to the Douglas County Humane Society Shelter.
12. Permitted dogs in camping areas, parking lots or on other Fair-owned property must be exercised in "Dog Areas" only.
13. Permitted dogs will not be allowed to run loose.
14. Permitted dogs that are disruptive or unmanageable will be asked to be removed from the Fairgrounds RV areas.

C. GENERAL RULES

1. The general supervision of the Grounds and the entire exhibition, the Police regulation, and control of the exit and entrance gates and/or barns and buildings, meaning when they shall be opened and closed and/or locked, is vested in the President and Manager of the N.C.W. Fair Association.
2. Advertising restrictions: "No person, unless contracted by N.C.W. Fair, will be permitted to distribute advertising matter upon the Grounds, except from their place of business or exhibit space. The tacking or posting of any advertisement, bills, etc., other than within the space occupied by exhibits, is strictly prohibited. The distribution of handbills, fliers and heralds will not under any circumstances be permitted. Anyone violating this rule is liable to fine or expulsion from grounds. Begging, soliciting, singing or public speaking are positively prohibited."
3. NO EXHIBIT, TACK BOXES AND EQUIPMENT, INCLUDING COMMERCIAL EXHIBITS OR DISPLAYS, SHALL BE REMOVED, OR DISASSEMBLED BEFORE 6:00 P.M. THE LAST DAY OF THE FAIR, REGARDLESS OF WEATHER CONDITIONS.
4. LIABILITY FOR LOSS OR THEFT: "The owner or custodian of property of any kind brought to the fairgrounds, either for exhibit or for other purposes, assumes, as a condition of his admission to the grounds, all risk of and responsibility for its loss, damage or theft. The N.C.W. Fair employs guards, traffic directors and other personnel to protect property on the grounds, and insure the safety of persons. The Fair and its Officers and Employees cannot and will not accept responsibility and liability for any damage or injury resulting from theft, fire, the elements, accidents, or other conditions or causes, whether to exhibits, property of concessionaires, vehicles on the Grounds, and articles therein, or any other property of any nature whatsoever. Exhibitors, concessionaires and others having property on the grounds, should make their own arrangements for guarding and protecting the same."
5. The Management reserves the right to remove from the Grounds any exhibit, animal, concession, show, person, or group of persons, that may be falsely entered, or deemed unsuitable to the nature of the Fair, or objectionable to the general public. Removal will be immediate without return of money paid for space, stalls or admission.
6. ACCESS TO CONCESSION – "Any official representative of the N.C.W. District Fair shall have access to the premises of any exhibitor or concessionaire at any and all times."

D. PREMIUM INFORMATION

1. All premiums will be paid by check as soon as possible after judging has been completed, usually within 60 days from the end of the Fair. Premium checks are mailed to the Exhibitor address given at the time of entry. Checks that cannot be delivered because of insufficient address will be held by the Treasurer of the Fair, after ninety (90) days from the date issued, all checks not cashed will revert back to the General Fair Fund.
2. The value of points for awards will be set by the Directors of the Fair at the first Board meeting that a complete financial report can be submitted after the Fair. If from stormy weather or other causes the receipts will not pay for the premiums awarded, the premiums will be paid by an equal division of the receipts to the

exhibitors who have been awarded premiums, after paying the expenses of the Fair.

3. Judging of exhibits: Judges have been carefully selected by the management and each is recognized for his or her capability of making expert decisions in the respective Division for which chosen. All exhibitors making entry for the Fair accept these judges and agree to abide by their decisions. The decision of the Judges will be final in all cases. If an exhibitor attempts to interfere with the Judge in any manner during the time he is judging, or publicly expresses disapproval of the decisions made by the Judge, he will be excluded from further competition and any premium previously won will be forfeited.
4. Protest: All protests must be made in writing and accompanied by a deposit of \$20.00 in the Livestock, Horse Racing, and Rodeo parts of the Fair, and \$10.00 in all other departments. This fee will be forfeited if protest is not sustained. Such protests must state plainly the cause of complaint or appeal, and must be filed with the Manager within twelve hours AFTER THE CAUSE OF PROTEST. NO COMPLAINT OR APPEAL BASED UPON THE STATEMENT THAT THE JUDGE OR JUDGES ARE INCOMPETENT WILL BE CONSIDERED BY THE BOARD. THE JUDGES' DECISION WILL BE FINAL.

E. RULES GOVERNING LIVESTOCK

1. Rules found in this Section are general, and not intended to be complete, or relieve the responsibility of the rules under individual departments, or alter the fact that rules governing livestock are to be enforced by the chairman of the respective divisions.
2. The N.C.W. District Fair will not be responsible for the death, sickness, or damage of any animal from any cause in route to the fair, during the fair, in route to slaughter, or in route home.

PLEASE SEE: General Rules, Sec. C., Item 4.

3. The Fair Board will have available at the N.C.W. District Fair, an auction whereby suitable market 4-H and FFA livestock can be sold. HOWEVER, the sales are to be made SUBJECT to state and federal inspection at point of slaughter and the owner-operator shall be responsible for care and health of any animal until the animal is loaded at the fair grounds for transportation to point of slaughter. Let it be further understood, that the N.C.W. District Fair will provide a place for exhibit, and arrange for an auction sale, but "The Fair" or its Officers at no time become the owners of the Exhibits. Therefore all costs and care for any Exhibit remain with the OWNER-OPERATOR. The Fair will not be responsible for any sale, collection, or payment not made as part of the regular Auction sale.
4. The Fair Veterinarian will be on the grounds of the Fair on Wednesday 3pm-8pm to visually check all livestock. Livestock may not be brought into the grounds without this examination. The sole responsibility for admittance of an animal is that of the Veterinarian. The Veterinarian will be on the grounds at a specified time each day.
5. Bedding will be furnished for those animals properly entered by an exhibitor. NO HAY OR OTHER FORM OF FEED WILL BE FURNISHED, EXCEPT FOR POULTRY AND RABBITS.
6. All stalls and pens must be cleaned before 8:00 A.M. each day (except horses begin cleaning by 6:00 a.m. to be completed by 7:30 a.m.) and refuse disposed of as directed by the Chairman. A suitable truck will be furnished by the Fair for this purpose, and under no circumstances should the small "Day use" boxes be used for this general cleanup. ANY EXHIBITOR MISSING THIS EARLY CLEANUP WITHOUT PERMISSION OF THE DIVISION CHAIRMAN, WILL BE REFUSED THE RIGHT TO CLEAN LATE, AND WILL BE PENALIZED ALL OR PART OF ANY PREMIUMS TO BE AWARDED.
7. The management reserves the right to cancel any class where there are less than four entries, and combine classes should the best interests of the show require it.

8. It shall be the sole right of the Manager to direct and arrange the Race and Rodeo program. The number of Races and Rodeo events to be during the time scheduled for Grandstand Show, will be determined on a daily basis, to fit the best interests of the show. In case any of the days of the Fair are stormy, and in the judgment of the Board and Manager, and Race & Rodeo Committee the carrying out of the regular program for that day is impractical, such program may be postponed or omitted.
9. No change of ownership or destination of market animal after 6:00 p.m. Saturday.
10. No drug or medications shall be administered on the Fairgrounds unless approved by the fair veterinarian in writing. Anyone caught in this act shall have all exhibits removed from the grounds and forfeiture of all premiums.
11. Any animal carcass that is packer rejected is returned to the exhibitor with forfeiture of all sale monies dealing with that exhibit.
12. A BOY OR GIRL IS ALLOWED TO SELL ONE MARKET ANIMAL THROUGH THE SALES RING (this includes goats) This does not limit the entries, but only this specified number will be sold through the sales ring. If the member is showing more than one animal in the Market division of any class, the member must sell the animal that finished best in the Market Class through the Youth Sale. THE FAIR WILL NOT BE RESPONSIBLE FOR THE SALE OF ANY SECOND ANIMALS. The member will take home any second animals or they may be sold private treaty at the fair. For sale signs may be posted no sooner than Sunday morning. THE FAIR BOARD IS NOT RESPONSIBLE FOR ANY TRANSACTION OUTSIDE THE SALE RING BETWEEN THE BUYER AND EXHIBITOR.
13. Mandatory tagging of all livestock.
14. NO WHITE RIBBON ANIMALS WILL SELL THROUGH THE LIVESTOCK AUCTION.

F. HORSE HANDLING RULES

1. Anyone handling horses must be wearing boots.
2. All exhibitors must be suitably attired. Boots and helmets are required for all classes. Numbers must be clearly visible. Chaps are optional in riding classes.
3. No horses on midway at any time.
4. EXERCISE TIMES-Open; 7 to 8 morning and evening EXCEPT 7 to 7:45 Saturday morning.
4-H: 8 to 9 morning and 6 to 7 evening EXCEPT 7:45 to 8:30 Saturday morning.
5. Horses must be under control at all times. NO LOOSE HORSES ALLOWED ON THE FAIRGROUNDS.
6. All horses must be exercised daily. 4-H and FFA: No longeing.
7. NO RUNNING HORSES. No loping horses outside of arena.
8. No horses allowed outside the designated livestock area. RODEO ARENA IS NOT PART OF THE LIVESTOCK AREA.

G. N.C.W. FAIR 4-H & FFA LIVESTOCK AUCTION SALE

1. It is the responsibility of the livestock buyer to make arrangements for transportation and removal of their animals from the grounds by 6:00 p.m. Sunday. The Fair will have no one on the grounds after 6:00 p.m. for the purpose of watching or feeding the livestock, therefore they must be removed. If you choose to leave custom animals on the fairgrounds after 6:00 p.m., those animals are the complete responsibility of the buyer. Buyers must notify the sales office of transportation arrangements for custom animals before 12 noon, Sunday.
2. Animals sold as custom must be paid for by 12:00 noon on the Sunday of the Fair. If not paid for by 12:00 noon, the animal will be considered a packer animal and be shipped as one. The buyer will be responsible for the support price of the animal.

3. Bids for support price only. The buyer can indicate at the sales office that the bid will go for the support price only. Please keep in mind that market prices bid by commercial packers will be announced for each kind of animal. That portion of the sale price will be paid by the packer and they will receive the animal. The bidder will pay only the portion of the bid above the packer's market price, which will cost approximately:

STEERS: (Avg. wt. 1000 lbs.), each cent bid above commercial bid will cost \$10.00.

HOGS: (Avg. wt. 220 lbs.) each cent bid above commercial bid will cost \$2.00.

If it does not make weight at the weight limit, it does not sell at the Livestock Sale.

SHEEP & GOAT: (Avg. wt. 100 lbs.), each cent bid above commercial bid will cost \$1.00.

4. No White Ribbon Market Animals will sell through the Youth Livestock Sale.

MAKE CHECKS PAYABLE TO: NCW Fair Livestock Sale, Box 460, Waterville, WA 98858. ON SUNDAY animals will not be released unless PAID or arrangements have been made to bill the buyer. Pay Fur and Feather exhibitors directly NOT TO THE LIVESTOCK SALE OFFICE.

H. FUR & FEATHER AUCTION RULES "Cash/Check Sales"

1. The Annual Fur and Feather Auction will be held on Saturday at 9:30 a.m.
2. Only one animal per exhibitor may be sold at auction either in the Livestock or the Fur and Feather Auction.
3. All 4-H and FFA members carrying a rabbit, goat or poultry project may choose to sell one animal that is registered by Thursday at 12:00 noon, in rabbit or poultry barn.
4. Red and blue ribbon animals auctioned only.
5. Buyer has the option of taking animal or turning it back to owner.
6. There will be a minimum base bid of \$10.00 per animal.
7. Exhibitor must have fit and shown animal to be able to auction.
8. Exhibitor will be responsible for animal until purchaser claims after 6:00 p.m. Sunday.
9. Only cash or checks will be accepted by the appropriate department chairperson. No monies to be given to the NCW Livestock Sale.

I. BARN HERDSMANSHIP

All exhibitors including Open Class are expected to care for animal, maintain their pens and equipment properly and to keep stalls and animals clean at all times. The exhibitor will be responsible for feeding and watering of their exhibit. If not done to the satisfaction of the appropriate chairperson, the exhibitor may be asked to remove exhibits from the NCW Fairgrounds and will forfeit any premiums.

J. HEALTH REQUIREMENTS N.C.W. FAIR

1. The N.C.W. Fair will have an official veterinarian in attendance Wednesday and at a specified time each day.
2. All breeding cattle should be blood tested for brucellosis and found negative within 30 days of entry to the fair. Proof of negative blood test or vaccination will be shown to veterinarian. Dairy cattle identified as official calf hood vaccinates under 20 months of age, and beef cattle identified as official calf hood vaccinates under 24 months of age, should not be tested. Steers should be exempt from brucellosis test.
3. Individual health certificates are not required for entry.
4. Fair Veterinarians will inspect all classes of livestock and poultry (including horses, pet animals, fur-bearing animals, pigeons, ducks, geese and turkeys), before they are exhibited, to determine that the livestock and poultry are free from infectious or contagious disease and ectoparasites. All poultry must be U.S.

pullorum-typhoid clean or equivalent or tested negative for pullorum typhoid within ninety days of the exhibit. WAC 16-54-155 Exotic New Castle Disease (END) Emergency Quarantine. This section applies to all avian species and commercial traffic originating from the END quarantine zone in California and to bird exhibits, shows, auctions, public displays and competitions held in Washington State. On entry day, the NCW District Fair will require in writing that each exhibitor attest in writing that they are not in violation of this WAC. This signed document will be forwarded to the State Veterinarian within one week of the conclusion of the event.

5. Fair Veterinarians MUST and WILL REJECT ANY ANIMAL WITH INFECTIOUS OR CONTAGIOUS DISEASE OR ECTOPARASITES. EXHIBITORS should be aware that RINGWORM, WARTS, PINKEYE, STRANGLES, CONTAGIOUS ECTHYMA, SCABIES, LICE, MITES, TICKS, AND FLEAS fall into these categories.
6. No Animal from a quarantined area or premise will be permitted to enter any fair.
7. ALL OUT-OF-STATE ENTRIES must comply with the State of Washington import regulations. A health certificate will be issued by an accredited veterinarian from the State of Origin for all out-of-state livestock and poultry entries.
8. No drug or medications shall be administered on the fairgrounds unless approved by the Fair Veterinarian in writing. Anyone caught in this act shall have all exhibits removed from grounds and forfeiture of all premiums.

K. N.C.W. FAIR HORSESHOE TOURNAMENT

There will be four sets of regulation horseshoe pits, allowing us to utilize 8 players at a time, speeding up the tournament.

1. Pre-registration will be from 8:00 to 8:30 a.m. Entry fee is \$8.00 per pitcher per day.
2. All pitchers must come to registration with a ringer percentage. The purpose of the ringer percentage is to group similar abilities together. If you do not have a true ringer percentage, then you MUST pitch 50 shoes with an authorized person and bring the results to registration. This must be completed PRIOR to registration.
3. This year we will be running 2 classes of pitchers for single competition on Saturday speeding up the tournament. It will be called "A" and "B" class. "A" class will consist of the top 50% of the total entries (pitchers) for Saturday's tournament. "B" class will be the remainder pitchers that have signed up for competition.

For example: If there were 20 pitchers signed up for Saturday's tournament, with ringer percentages ranging from a high of 40% to a low of 5%, the dividing point would be at the tenth pitcher (or middle of the group). The top 10 pitchers would be in "A" class and the lower 10 would be in "B" class.

We will pitch both classes together on Saturday. Class "A" will use two pits, class "B" will use the other two pits from the beginning to the end of the tournament.

If a large discrepancy in percentage of ringers is apparent among the pitchers, then the tournament director will make the division where he deems appropriate for fairness in competition.

Doubles tournament on Sunday will be run as we have in the past, awarding 1st, 2nd and 3rd places.

4. Tournament starts at 9:00 a.m. SHARP!
5. Singles tournament (Saturday) and Doubles tournament (Sunday) will be 21 points up through quarter finals, then 30 points on semi-final round. No shoe limit.

6. Depending on the number of pitchers for Singles and Doubles, there will be either Round Robin or Double elimination.
7. All participants must sign waiver.
8. All pitchers are responsible for their own horseshoes. No loaners will be available.
- 9 .Players will forfeit their game if they are not available for play



ART

RULES, CLASSES AND LOTS ARE THE SAME FOR ALL DIVISIONS LISTED BELOW. PLEASE PUT AGE ON EXHIBITS IN DEPT 003 & 004

001 – Professional(purple)

002 – Adult : age 18-61(green) **004 – Student: 13-17**(purple*)

003 - Youth :12 & under (pink)**005 – Sr Citizen:62+**(aqua)

(* tag colors)

**Artists will submit their work in Professional or Non-Professional division.

INSTRUCTIONS FOR EXHIBITORS

Eligibility: Not more than 3 entries by a single individual with the artist's choice of the medium.

- 1 Work must be original in conception and execution.
- 2 Work previously shown in the N.C.W. Fair is not eligible.
- 3 All artwork cannot be more than two years old.
Entries will be accepted Wednesday, 1 p.m. to 9 p.m. No entries may be removed before 6:00 p.m. Sunday.

FRAMING AND MOUNTING:

- 1 Paintings must be suitably framed and ready for hanging, with wire; no string. Any entries not suitable for hanging will not be accepted.
- 2 Prints must be matted and framed.
- 3 Sculptures should be firmly based.
- 4 All entries will be judged by professional artists.
- 5 Entries must be labeled with the name of the artist, his address and title of the work.
- 6 Only the work of the exhibitor is acceptable.

Division 001 - Professional Points Allowed: 22 18 12
Division 002 - Adult (18-60) Points Allowed: 20 14 8
Division 003 - Youth (12 & under) Points Allowed: 15 10 5
Division 004 - Student (13-17) Points Allowed: 15 10 5
Division 005 - Senior Citizen (62+) Points Allowed: 20 14 8

CLASS

- 1 Oil & Acrylics
- 2 Watercolor
- 3 Crayon, Pencil and all other media
- 4 Other

Lot

- 1 Landscapes
- 2 Portraits
- 3 Seascapes
- 4 Still Life
- 5 Florals
- 6 Animals
- 7 Modern and abstract
- 8 Any other
9. Fowl
10. Rock
11. Batik
12. Fruit
13. Lakes and Streams
14. Old Buildings
15. Figures
16. Means of Transportation

There will be a Rosette + 25 points awarded to the Best Entry in each of the 5 divisions. Out of these 5, a "Best of Show" Rosette will be given plus 50 Bonus Point

ADULT CRAFTS

(Open Class)

RULES, CLASSES AND LOTS ARE THE SAME FOR ALL DIVISIONS LISTED BELOW

121- Amateurs – adults (green*)

122- Amateurs – Sr. Citizens - 62 +(aqua*)

123- Advanced Amateurs – (works in arts and crafts, sells the finished article but does not teach)(orange)

124 - Professional (works in arts and crafts, teaches and sells the finished article)(purple)

Amateurs and Professionals

Please read the rules carefully and have your entries conform to these categories.

- 1 Entries will be accepted Wed. 1 p.m.-9 p.m. All entries must be called for no earlier than Sunday evening at 6 p.m.
- 2 Only three (3) entries per person in each lot.
- 3 Pieces having won a ribbon previously will not be eligible for re-entry.
- 4 Please obtain your exhibitors ticket when you obtain your exhibitors number.
- 5 All exhibits must be entirely the work of the exhibitor and completed within 12 months prior to the Fair to be eligible for competition.
- 6 The Fair is not responsible for breakage or loss. The utmost care and precaution is taken with all articles while in the possession of this department.
- 7 Non-competitive exhibits may be entered on a space available basis after all competitive exhibits have been received. Name and address of exhibitor must be on a 3x5 card attached to the exhibit. Indian artifacts, bottles, etc., are non-competitive exhibits unless presented in a covered case as specified under Collections. Non-competitive exhibits do not receive premium points.
- 8 The Superintendent of the Adult Crafts Department reserves the right to insist that entries by Professionals, Advanced Amateurs and Amateurs be entered in the proper Classes, any violations will disqualify the entry.
- 9 DECORATIVE PAINTING: general rules for arts and adult crafts will apply to Tole and Decorative Painting. All rules will be followed. Failure will result in disqualification. Attach a label or sticker to the back side of your article with your name, address, medium used, and stroke technique. More than fifty percent (50%) of 1 medium or 1 technique is the determining factor.

There will be one Best of Show rosette in each category.

Each Best of Show will be awarded 25 Bonus points.

A minimum of 3 entries are necessary to comprise a class. If less than 3 entries, they will be combined with another class.

	1st	2nd	3rd
Points Allowed: Departments 121,122	15	10	5
1 Departments 123,124	20	15	8

CLASS 1 — CERAMICS, STONEWARE and PORCELAIN

- | | | |
|---|---------------------|--------------------|
| 1 | Colorglazed | 7. Cast Porcelain |
| 2 | Underglazed, Opaque | 8. Porcelain Chalk |
| 3 | Stained | 9. Jewelry |
| 4 | Ceramic Chalk | 10. Mosaic |
| 5 | Stoneware | 11. Hand Molded |
| 6 | Overglazed | |

CLASS 2 — DECORATIVE PAINTING

Decorative painting as defined by the Society of Decorative Painters is a diverse art form that uses a variety of fine art techniques and media to decorate any object, functional or non functional. Lot Points Allowed: 1stst 2nd 3rd
10 7 5

Class media:

- | | | |
|------------|----------------|----------------|
| A. Acrylic | C. Water color | E. Pen and Ink |
| B. Oil | D. Tempera | |

(Example: Entry tag for an adult entering a country painting done in acrylic will read Division 121, Class 2A, Lot 1)

- | | | | |
|---|--------------------|--|-----------------------|
| 1 | Country painting | 7. Landscape, canvas or wood | 13. Tin ware |
| 2 | People | 8. Rosemaling | 14. Glass |
| 3 | Animals, birds | 9. Christmas item | 15. Furniture |
| 4 | Fruits, vegetables | 10. Holiday item (other than xmas) | 16. Printing, writing |
| 5 | Floral | 11. Fabric painting | 17. Other |
| 6 | Value painting | 12. Mini canvas (framed or less than 8") | |

CLASS 3 — HANDICRAFTS

Lot Points allowed

- | | | |
|--|----------------------------------|------------------------------|
| 1.Apple craft | 22. Friendly plastic | 48. Potpourri |
| 2.Banner | 23. Household creation | 49. Refrigerator magnet |
| 3.Bead, decorated article
(except headband) | 24. Kite windsock | 50. Ribbon craft |
| 4.Bird house or feeder | 25. Household creation | 51. Salvage (bottles, cans,0 |
| 5.Calligraphy | 26. Leather craft | 52. Sculpturing |
| 6.Carving | 27. Macrame' | 53. Seed craft |
| 7.Centerpiece | 28. Metal craft | 54. Shell craft |
| 8.Ceramic figurine,
bought, painted | 29. Mobile | 55. Shell plaque |
| 9. Ceramic figurine, original | 30. Mop doll | 56. String craft |
| | 31. Mop craft, other | 57. Styrofoam |
| | 32. Mosaic | 58. Tie-dye |
| | 33. Nature craft | 59. Toy |
| | 34. Net | 60. Wax |
| 10.Ceramic plaque | 35. Ornament, Christmas a kind) | |
| 11.Chenille craft | 36. Ornament, other | 61. Wind chimes |
| 12.Clay model, low oven baked | 37. Painting on fabric | 62. Wire craft |
| 13.Clay model ,unfired | 40. Pebble or rock | 63. Woodburning |
| 14.Decoupage | 41. Picture | 64 Wood, other |
| 15.Dough art | 42. Pine cone craft | 65. Yarn craft |
| 16.Driftwood | 43. Plaque | 66. Miscellaneous |
| 17.Fabric craft | 44. Plastic braid (boondoggling) | 67. Stained glass |
| 18.Feather craft | 45. Plastic craft | |
| 19.Felt Craft | 46. Plaster of Paris | |
| 20.Figurines | 47. Pom pom | |
| 21 Fly tying | | |

CLASS 4 — LEATHER CRAFT

1. Miscellaneous

CLASS 5 — METAL CRAFT

1. Miscellaneous

CLASS 6 — WOODCRAFT

1. Miscellaneous

CLASS 7 — MISCELLANEOUS CRAFTS

- | | | |
|---|---------------------------------|---|
| 1 | Candles | 9. Potpourri |
| 2 | Cornhusks | 11. Seasonal decorations (including Xmas) |
| 3 | Decoupage | 12. Styrofoam |
| 4 | Fabric item (other than sewing) | 13. Sand art |
| 5 | Rock craft | 14. Tie-dye |
| 6 | Fly tying | 15. Toy |
| 7 | Painting on fabric | 16. Other |

CLASS 8 — ARTICLES FROM KITS

- | | | |
|---|------------------------------|-----------------|
| 1 | Paint by numbers (any media) | 5. Plastic kits |
| 2 | Mosaics | 6. Paper kits |
| 3 | Leather kits | 7. Other |
| 4 | Models | 8. Cast, other |

CLASS 9 — RUBBERSTAMP ART

Lot

- | | |
|--------------------------------|-------------------------------------|
| 1. Rubber stamping | 5. Scrapbook, one page in protector |
| 2. Rubber stamping w/ embossed | 6. Whole scrapbook |
| 3. Rubber stamping dimensional | |
| 4. Punch art, rubber stamping | |

CLASS 10 — COLLECTIONS

For collections of not less than 5 objects representing the hobby of the exhibitor. Collection limited to 1 per exhibitor. NOTE: Number of items in collection may be limited depending on space

Lot:

- | | |
|---------------------------|-------------------------------------|
| 1. Cards (Sports, Racing) | 6. Beanie Babies |
| 2. Animals | 7. Nostalgia (Pez, Coke Cola, M&M) |
| 3. Sports | 8. Trend Figurines/ Action Figures |
| 4. Cars and Trucks | 9. Other |
| 5. Pins | |

JUNIOR CRAFTS

130 – Youth- age 3-9(pink*)

131 – Student-age 10-17 (purple*) (*tag color)

— TAKE ALL ITEMS TO CRAFTS CHAIRPERSON ON ENTRY DAY —

1. 8 items per entrant limit. NO DUPLICATE ITEMS (example: one necklace, one table)
2. All entries not to be more than one year old. Entries previously entered in N.C.W. Fair not eligible.
3. PICTURES AND WALL HANGINGS MUST BE READY TO HANG. NO EXCEPTIONS WILL BE MADE.
4. Not responsible for lost or damaged items.
5. All items must remain on display until 6:00 p.m. Sunday.
6. Entries must be in good condition. Chairperson has the right to decline any exhibit that does not meet the above requirements or is not suitable for display.
7. There will be a Best of Show rosettes awarded (plus 20 bonus points) to each age group in all of the Classes.
8. All Crafts exhibitors will be given the following points per ribbon:
Points Allowed 1st 2ndⁿ 3rd

15 10 5

CLASS 1 — HANDICRAFT

Lot One entry per lot

- | | | |
|---|----------------------------------|--|
| 1. Apple Craft | 21. Felt craft | 47. Plastic craft |
| 2. Banner | 22. Figurines | 48. Plaster of Paris |
| | 23. Fly tying | 49. Pom pom |
| 3. Bead, decorated article
(except headband) | 24. Friendly plastic | 50. Potpourri |
| 4. Bird house or feeder | 25. Household creation | 51. Refrigerator magnet |
| 5. Calligraphy | 26. Kite windsock | 52. Ribbon craft |
| 6. Carving | 27. Leather craft | 53. Salvage-bottles, cans, etc |
| 7. Centerpiece | 28. Macaroni | 54. Sculpturing |
| 8. Ceramic figurine-bought, painted | 29. Macrame' | 55. Seed craft |
| | 30. Metal craft | 56. Shell craft |
| 9. Ceramic figurine, original | 31. Mobile | 57. Shell plaque |
| | 32. Mop doll | 58. String craft |
| 10. Ceramic plate | 33. Mop craft, other | 59. Styrofoam |
| 11. Chenille craft | 34. Mosaic | 60. Tie-dye |
| 12. Clay model, low oven | 35. Nature craft | 61. Toy |
| 13. Clay model, unfired | 36. Net | 62. Wax – limit to one article
of a kind) |
| 14. Decoupage | 37. Ornament, Christmas | 63. Wind chimes |
| 15. Dough Art | 38. Ornament, other | 64. Wire craft |
| 16. Driftwood | 39. Painting on fabric | 65. Wood burning |
| 17. Etching | 40. Paper craft | 66. Wood craft |
| 18. Fabric craft | 41. Paper mache' | 67. Wood, other |
| 19. Fantasy craft | 42. Pebble or rock | 68. Wool craft |
| 20. Feather craft | 43. Picture | 69. Yarn craft |
| | 44. Pine cone craft | 70. Miscellaneous |
| | 45. Plaque | |
| | 46. Plastic braid (boondoggling) | |

CLASS 2 — CREATIVE WRITING

- | | | |
|--------|-------------------|--------------------|
| 1 Book | 6. History report | 10. Original story |
| 2 Card | 7. Picture poem | 11. Science |

- | | | | |
|---|-----------------|-----------------------------------|---------------------------|
| 3 | Children's book | 8. Poem | 12. Short history |
| 4 | Computer, misc. | 9. Poems, collection of 4 or more | 13. Social studies report |
| 5 | Essay | | 14. Other |

CLASS 3 — ART

All entries must be suitably mounted. Art pictures must be labeled original or copy, and must be ready to hang.

- | | | | |
|--------------------|------------------------|-------------------|-------------------|
| 1. Acrylic | 7. Felt pens | 13. Posters | 19. Wall hanging |
| 2. Chalk sketch | 8. Ink sketch | 14. Printmaking | 20. Water color |
| 3. Charcoal sketch | 9. Multiple media | 15. Sand painting | 21. Miscellaneous |
| 4. Collage | 10. Oil painting | 16. Stained glass | |
| 5. Colored pencil | 11. Painting by number | 17. Stenciling | |
| 6. Crayon sketch | 2. Pencil sketch | 18. Sun print | |

CLASS 4 — SCIENCE

- 1 Small Planetarium. Name planets and time it takes to revolve around sun.
- 2 Make a weather instrument
- 3 Make a scientific display
- 4 Make a space scrapbook
- 5 Nature picture from a camera hike, mounted.
- 6 3 time exposures, any subject, mounted
- 7 Series of 3 pictures, any subject "that tell a story" B & W or colored. Mounted
- 8 Misc.

CLASS 5 — JEWELRY

- | | | | |
|---------------------|----------|------------|-------------------|
| 1. Bead | 4. Metal | 7. Plastic | 10. Wood |
| 2. Ceramic | 5. Paper | 8. Sequin | 11. Miscellaneous |
| 3. Friendly Plastic | | | |

CLASS 6 — WEAVING

- | | | | |
|-----------------|-----------|---------|------------------|
| 1. Cloth | 3. Paper | 5. Reed | 7. Miscellaneous |
| 2. Huck weaving | 4. Raffia | 6. Yarn | |

CLASS 7 — PADDED ITEMS

- | | |
|---------------|------------------|
| 1 Basket | 3. Picture frame |
| 2 Photo album | 4. Miscellaneous |

CLASS 8 — CRAFT STITCHERY

- | | | |
|--------------------|------------------------------------|------------------|
| 1. Canvas, plastic | 4. Hooked article | 7. Miscellaneous |
| 2. Crocheting | 5. Knitting | |
| 3. Embroidery | 6. Needlepoint (article of a kind) | |

CLASS 9 — CERAMICS STONEWARE & PORCELAIN

1. Miscellaneous

FLORICULTURE

RULES, CLASSES AND LOTS ARE THE SAME FOR ALL DIVISIONS LISTED BELOW

141 – Adult-age 18-61 (green*) **142 - Sr. Citizen- 62** +(aqua*)

143 – Youth - age 3-9(pink*) **144 – Students-10-17**(purple*) (* tag color)

General Rules for Exhibition

1. Entries will be received from 1:00 p.m. Wednesday until 9 p.m. Wednesday.
2. ALL FLOWERS MUST BE GROWN BY THE EXHIBITOR except for dry arrangements.
3. Cut flowers exhibited will have containers furnished by the NCW Fair. If anyone uses their own containers the Chairpersons and the Fair Association are not responsible. The Chairpersons shall have the right to remove at any time all or part of exhibit which has become unsightly. Flower committee will greatly appreciate it if exhibitors will bring fresh flowers to replace spent blooms.
4. ALL BLOOMS AND FOLIAGE MUST BE GROOMED BEFORE ENTRY, CLEAN AND BUG-FREE. NO WILTED FLOWERS WILL BE ACCEPTED AND IF THEY SHOULD WILT BEFORE JUDGING TIME THEY WILL NOT BE JUDGED.
5. The Danish system of judging will be used and the Judges' decisions will be final.
6. Where a stated number of blooms is listed, be sure you have that number, no more or less.
7. Each exhibitor will be permitted to enter 3 colors in one lot. Any new introduction will be a sub-class automatically.

A Best of Show ribbon + 20 pts will be awarded for Dahlias, Cut Flowers, Decorative Design, Decorative Designs/Wall Design, Potted Plant, Wheat Design', with 3 overall special awards+ 20 pts. for Jr., Adult and Sr. Citizen.

CLASS 1 — CUT FLOWERS

- 1 The flowers listed under Class 1 are the most common in our area. If there is something you have grown but is not listed by name in the premium book, please refer to the last entry number, under miscellaneous. Your entry will be accepted.
- 2 Keep some foliage on the stem of the flower entry (no less than 2 leaves).
- 3 Note in the Premium book whether to bring a spray or spike. Bloom – individual flower, one bloom to a stem, with the stem long enough to be in good proportion to the bloom. Stem – there must be two (2) to five (5) blooms open and/or showing color. Spike – Stem-less flowers on a common stalk - example; gladiolus.
- 4 Exhibits will be taken from 1:00 p.m. to 9:00 p.m. Wednesday.
- 5 Exhibitors are encouraged to replace wilted and faded blooms during the period of the fair. If the Chairpersons replace with fresh flowers, after judging is completed, the color and kind may be altogether different from original entry.
- 6 The North Central Washington District Fair Board rules state that no exhibit may be removed from the buildings before 6:00 p.m. Sunday.
- 7 Anyone having something unusual or different that they do not wish to exhibit, please bring it into the Floriculture building. We would enjoy having it as a special educational display.
- 8 When the premium book says 3 stems try to make sure the blooms are of the same size and the stems are all the same length.
- 9 Disbud your flowers when they are very small. Dahlias will not be judged unless they have been disbudded.
10. Flowers should be cut in early morning or late evening. Place in warm water and keep for several hours or over night in a cool place for best results. Keep in mind how much the bud or blossoms will open before the Thursday AM judging.
11. Identify your entries by species, and common name, if possible as this provides information to the public.

PLEASE INCLUDE THE NAME OF EACH ENTRY

	1st	2nd	3rd
Points Allowed	8	5	3

Lot

1. Aster, Crego, 3 blooms, all one color
2. Aster, Crego, 3 blooms, mixed colors
3. Aster, American Beauty type, 3 blooms , one color
4. Aster, American Beauty type, 3 blooms,
5. Aster, Cactus Flowered, 3 blooms, one color
6. Aster, Cactus Flowered, 3 blooms, mixed colors
7. Aster, Princess, 3 blooms, one color 1 spray
8. Aster, Princess, 3 blooms, mixed colors
9. Aster, Powderpuff, 3 blooms, one color
11. Aster, any other type, 3 blooms one color
10. Aster, Powderpuff, 3 blooms, mixed color
12. Aster, other type 3 blooms mixed colors
13. Bells of Ireland, 3 stems
14. Calendula, double, 3 blooms
15. Calendula, Crested, center made up of quills, 3 blooms
16. Calendula, any other type, 3 stems
17. Carnation, 3 stems
18. Chrysanthemum, cushion, 1 spray
19. Chrysanthemum, hardy garden variety, 1 spray
20. Chrysanthemum, decorative (disbudded) 1 bloom
21. Chrysanthemum, Button, 1 spray
22. Chrysanthemum, Spoon, 3 stem (disbudded)
23. Chrysanthemum, Quill, 3 stems, (disbudded)
24. Chrysanthemum, Reflex, 3 stems,
25. Chrysanthemum, Incurve, 3 stems, (disbudded)
26. Celosia, crested, 1 stalk 31. Godetia - Lark Spur
27. Celosia, dwarf, 3 stalks one color
28. Celosia, feathered, 1 stalk
29. Celosia, plumed, 1 stalk (disbudded)
30. Cosmos, 1 spray any typ3
31. Daisy, Gloriosa, Double, 3 blooms
32. Daisy, Esther Reed, 3 blooms
33. Daisy, Michaelmas, 3 stems one color, 3 blooms
34. Daisy, any other type, 3 blooms or 1 spray
35. Delphiniums, any color, 1 spike one color, 3 blooms
36. Fall Crocus, any color, 3 blooms

DAHLIAS

All entries should contain foliage to help judges compare conditions. Points will be deducted for flowers without foliage. Dahlias MUST be disbudded.

37. Dahlia, Formal Decorative, large, 8 inches or over, any color, 1 bloom
38. Dahlia, Formal Decorative, small, 4 inches or over, any color, 1 bloom
39. Dahlia, informal Decorative, large, 8" or over, any color, 1 bloom
40. Dahlia, Informal Decorative, small, 4" or over, any color, 1 bloom
41. Dahlia, Seedling, any color, 1 bloom
42. Dahlia, Semi-cactus, any color, 1 bloom
43. Dahlia, Semi-cactus, any color, 3 blooms, 4" or over
44. Dahlia, Straight Cactus; any color 1 bloom
45. Dahlia, Incurve Cactus, any color 1 bloom
46. Dahlia, Water lily type, any color, 1 bloom
47. Dahlia Pompom, 1 color, 3 blooms
48. Dahlia, Ball, 1 color, 3 blooms
49. Dahlia, Ball, 1 bloom
50. Dahlia, Miniature Ball
51. Dahlia, Single, one color, 3 blooms or over
52. Dahlia, Collarette, one color, 1 bloom
53. Dahlia, Orchid Flowered, one color, 1 bloom

- 54. Dahlia, miniature, 1 color, 3 blooms 4 inches or
- 55. Dahlia, novelty, any color, 1 bloom
- 56. Dahlia, Laciniated, 1 bloom
- 57. Dahlia, Anemone, 1 blooms
- 58. Dahlia, Anemone, 3 or more blooms
- 59. Dahila, any other

EVERLASTING FLOWERS

- 60. Chinese Lanterns, 1 spray
- 61. Globe Amaranth, 3 blooms, any color
- 62. Honesty (Money Plant), 1 spray
- 63. Statice, 3 stems any color
- 64. Statice, 3 stems mixed color
- 65. Strawflowers, 3 stems, one color
- 66. Strawflowers. 3 stems mixed color
- 67. Any other not listed, 3 stems or blooms

GLADIOLUS

Gladiolus should have straight stems, with each stem consisting of three parts: bottom 1/3 of stem needs open flowers; middle 1/3 of stem should have color showing; top 1/3 should have buds.

- 68. Gladiolus, Giant, 5½ inch & over, 1 spike
- 69. Gladiolus, Medium, 3½-4½ inch, 1 spike
- 70. Gladiolus, Small, 2½-3½ inch, 1 spike
- 71. Gladiolus, Miniature, less than 2½ inches, 1 spike

MARIGOLDS

- 72. Marigolds, Carnation Flowered, 1 bloom with foliage
- 73. Marigolds, Chrysanthemum Flowered, 1 bloom with foliage
- 74. Marigolds, French double, 1 spray
- 75. Marigolds, French single, 1 spray
- 76. Marigolds, Petite or Cupid, 1 spray
- 77. Any other type, 1 spray or bloom with 1 bloom with foliage
- 78. Pansies, not less than 6 stems, any color

PETUNIAS

- 79. Petunia, Single, 1 spray
- 80. Petunia, Double, 1 spray
- 81. Petunia, Single, Fringed, 1 spray
- 82. Petunia, Double, Fringed, 1 spray
- 83. Petunia, Single, Ruffled, 1 spray
- 84. Petunia, Double, Ruffled, 1 spray
- 85. Phlox, 1 spray
- 86. Pinks (Dianthus), one color, 3 stems
- 87. Pinks, mixed color, 3 stems

ROSES

All entries must have foliage on the stem, and must be disbudded when the side bud is small. Length of stem must be no less than 8 inches.

- 88. Hybrid Tea, any color, 1 bloom
- 89. Rose, Floribunda, 1 spray
- 90. Rose, Grandiflora, 1 spray
- 91. Rose, Miniature, 1 spray
- 92. Rose, Climber, 1 spray
- 93. Rose, Bud, 1 bloom
- 94. Rose, Bud, Spray

ZINNIAS

- 95. Zinnias, Dahlia type, 3 stems
- 96. Zinnias, Dahlia type, mixed colors, 3 stems stems
- 97. Zinnias, Cactus-flowered, 3 stems
- 98. Zinnias, cactus-flowered, mixed colors,
- 99. Zinnias, 3 stems
- 100. Zinnias, pompom, 3 stems
- 101. Zinnias, pompom, mixed colors, 8
- 102. Zinnias, dwarf, 3 stems
- 103. Zinnias, dwarf, mixed colors, 3 stems
- 104. Zinnias, 1 stem

MISCELLANEOUS

- | | |
|--|----------------------------------|
| 105. Bachelor Buttons, 6 blooms | 118. Sedum, 1 stem |
| 106. Salpiglossis, 3 stems | 119. Feverfew |
| 107. Verbena, 3 stems | 120. Creeping Zinnia |
| 108. Balsam, 3 stems | 121. Coreopsis |
| 109. Gazania, 3 stems | 122. Lily |
| 110. Canna, 1 stalk | 123. Sunflower |
| 111. Hydrangea, 1 stalk | 124. Butterfly Bush |
| 112. Hollyhock | 125. Dusty Miller, 3 stems |
| 113. Geranium, 1 stem | 126. Dusty Miller, Cyrus, 1 stem |
| 114. Snapdragons, 1 stalk | 127. Any flower not listed |
| 115. Snapdragons, mixed color, 1 stalk | |
| 116. Snapdragons, 1 spray | |
| 117. Stocks, 3 stalks | |

CLASS 2 — YOUTH & STUDENTS CUT FLOWERS

Flowers must have been grown by the exhibitor. specimens must have foliage.

Lot Points Allowed: 1st – 8 2nd – 5 3rd - 3

There will be a special award ribbons for ages 3-9 and 10-17

- | | |
|----------------------|------------------------------|
| 1. Pansy, 1 bloom | 6. Aster, 1 bloom |
| 2. Marigold, 1 bloom | 7. Potted plants |
| 3. Roses, any type | 8. Any other flower, 1 bloom |
| 4. Zinnia, 1 bloom | |
| 5. Petunia, 1 bloom | |



CLASS 3 — DECORATIVE DESIGNS

All designs must be arranged by the exhibitor. Fresh plant material is to be used in arrangement unless otherwise stated. Since silk flowers are becoming so popular, there is ONE ENTRY FOR A SILK FLOWER DESIGN. Any floral design may have a placemat, candle holders, figurine(s), shells, wood or other accessories necessary to make it complete. NCW Fair will award a "Best of Show" in Class 3. Only 1 entry per lot number is allowed. Only non-pro designs accepted. Lot Points Allowed: 1st 2nd 3rd

10 7 5

1. Autumn arrangements (silk, fresh or dried)
2. Arrangement using more than one container
3. Mass arrangement using mixed summer flowers, any container
4. Any Holiday
5. Arrangement of Chrysanthemums, any foliage
6. Let's Think Patriotic
7. All one color
8. Small Wonder, not to exceed 6 inches, including base if needed
9. Design using a figurine
10. Abstract design
11. Line design
12. Rose Arrangement
13. Design using silk flowers
14. Arrangement of all dried materials
15. Reflections (using 1 or more mirrors)
16. Misc. Arrangements
17. Dried Arrangements
18. Dahlia Arrangements



CLASS 4 — DECORATIONS FOR A DOOR OR WALL

One entry per lot is allowed. All decorations must be made by exhibitor. N.C.W. Fair will award one Best of Show ribbon.

1. Dried

2. Fresh

3. Silk

CLASS 5 — YOUTH & STUDENT DECORATIVE DESIGNS

All of the designs in Class 5 are to be arranged by the exhibitor. N.C.W. Fair will award a Special Award ribbon for ages 3-9 and 10-17.

Lot Points Allowed: 1st 2nd 3rd

10 7 5

1. Arrangement representing a holiday
2. Dried arrangement in a small bucket
3. Wheat Arrangement
4. Using a toy as a container
5. Using a basket as a container
6. Silks
7. Sports

CLASS 6 — POTTED PLANTS

All potted plants must be groomed and bug-free before being entered by the exhibitor. N.C.W. Fair will award a Best of Show ribbon in the Potted Plants and Hanging Potted Plants. It is the judge's option not to award a Best of Show.

Lot Points Allowed: 1st 2nd 3rd

10 7 5

- | | | |
|-------------------|--|--|
| 1. African violet | 12. Cactus | 19. Hanging plant container (to be judged) |
| 2. Asparagus Fern | 13. Terrarium | 20. Bonsai |
| 3. Boston Fern | 14. Jr Terrarium (5-17 years of age) | 21. Any flowering patio pot |
| 4. Any other Fern | 15. Jade | 22. Cactus Garden |
| 5. Begonia | 16. Dish Garden | 23. Any other plant not listed |
| 6. Fuchsia | 17. Jr. Dish Garden (5-17 years of age) | 24. Lemon Grass |
| 7. Caladium | 18. Hanging plant container (not to be judged) | |
| 8. Coleus | | |
| 9. Geranium | | |
| 10. Ivy | | |
| 11. Philodendron | | |



CLASS 7 — WHEAT DESIGNS

The NCW Fair will award a Best of Show ribbon + 50 pts. for the top winner. Wheat is our No. 1 crop in this area and we are proud of it, so we are encouraging EVERYONE to enter an exhibit in the Wheat Designs.

CLASS 8 — EDIBLE HERBS

Lot Points Allowed: 1stst 2nd 3rd
10 7 5

- | | | |
|----------------|-----------------|---------------------|
| 1. Angelica | 12. Garlic | 22. Purple Sage |
| 2. Basil | 13. Lemon Balm | 23. Tri-color Sage |
| 3. Sweet Basil | 14. Lemon Thyme | 24. Savory |
| 4. Caraway | 15. Marjoram | 25. Thyme |
| 5. Chevil | 16. Mint | 26. French Tarragon |
| 6. Chives | 17. Orange Mint | 27. Shallot |
| 7. Corinander | 18. Oregano | 28. Stevia |
| 8. Cumin | 19. Parsley | 29. Sunflower |
| 9. Dill | 20. Rosemary | 30. Lavender |
| 10. Echinacea | 21. Sage | 31. Other |
| 11. Fennel | | |



BAKING

(OPEN CLASS)

RULES, CLASSES AND LOTS ARE THE SAME FOR ALL DIVISIONS LISTED BELOW

150 - Youth/Student [to age 17](purple*) 151 - Adult [age 18-61] (green*)

152 - Senior Citizen (62 +) (aqua*) (* tag color)

All exhibits in this department must be the work of the exhibitor. All entries must be entered on official entry blanks and only one entry in each lot will be accepted. Deadline for entries is Wednesday, 1 - 9 p.m. No entries may be removed before 6 p.m. Sunday.

1st place 2nd place 3rd place
10 7 5

CLASS 1- CAKES

- | | |
|----------------------------------|---|
| 1. Chiffon Cake | 12. Yellow cake |
| 2. Angel food (not iced) | 13. Date Nut cake |
| 3. Sponge (not iced) | 14. Zucchini cake |
| 4. White layer cake, iced | 15. Creative cake (commercial mix with combination of ingredients such as pudding, jello, etc.) |
| 5. Devil's food cake, iced | 16. Carrot Cake |
| 6. Spiced layer cake, iced | 17. Decorated cake (may use commercial mix) |
| 7. Burnt sugar cake, layer, iced | 18. Cupcakes |
| 8. Fruit cake, loaf | 19. Miscellaneous |
| 9. Spiced cake loaf | |
| 10. Apple cake | |
| 11. Chocolate or cocoa cake | |

CLASS 2 — COOKIES

- | | | |
|--------------------------------------|-------------------------|----------------------------|
| 1. Ginger rolled (4)
Cookies (6) | 12. Molasses (4) | 22. Asst. of |
| 2. Sugar cookies (4) | 13. Bar Cookies (4) | 23. Holiday Cookies (6) |
| 3. Drop cookies
Chocolate Chip | 14. Brownie (4) | 24. White |
| 4. Ice Box (4) | 15. Chocolate Chip (4) | 25. M&M |
| 5. Filled (4) | 16. Apple Cookies (4) | 26. Oatmeal Chocolate Chip |
| 6. Macaroons (4)
Butter Choc.Chip | 17. Doughnut (cake) (4) | 27. Peanut |
| 7. Date bar (4) | 18. Foreign Cookies (4) | 28. Others not listed (4) |
| 8. Oatmeal (4) | 19. Pressed Cookies (4) | |
| 9. Chocolate (4) | 20. Snickerdoodles (4) | |
| 10. Peanut Butter (4) | 21. No bake (4) | |
| 11. Rolled wheat (4) | | |

CLASS 3 — PIES & PASTRIES

Entry will be a small whole pie. No cream-filled or chiffon pies will be accepted.

- | | | |
|------------------------|------------------------------------|-----------------------|
| 1. Apple (two crust) | 8. Miscellaneous (two crust) | 14. Misc. (one crust) |
| 2. Mince (two crust) | 9. Apple pie (one crust) | 15. Zucchini pie |
| 3. Berry (two crust) | 10. Deep dish fruit pie or cobbler | 16. Tarts |
| 4. Raisin (two crust) | 11. Pecan nut | 17. Fancies |
| 5. Cherry (two crust) | 12. Fried Pie/turnovers | 18. Pear (two crust) |
| 6. Rhubarb (two crust) | 13. Apricot | 19. Scones (4) |
| 7. Peach (two crust) | 20. Pastry bars | 21. Torts |

CLASS 4 — CANDY

- | | | |
|---------------------------|--------------------------------|---------------------------|
| 1. Chocolate fudge (4) | 7. Chocolate marshmallow | 12. Kahlua truffles (4) |
| 2. Divinity (4) fudge (4) | 8. Apple candy (4) | 13. Amaretto truffles (4) |
| 3. Brown sugar (4) | 9. Miscellaneous (4) | 14. Mints (4) |
| 4. Nut brittle (4) | 10. Hand dipped (4) | 15. Molded (4) |
| 5. Nut Roll (4) | 11. Grand Marnier truffles (4) | 16. Gum paste (4) |
| 6. Taffy (white) (14) | | 17. P/B fudge (4) |

Washington Association of Wheat Growers 2008 Fair Baking Awards

Adult Division: 1st Place: Cookbook and Rosette ribbon
2nd Place: CD

Youth Division: 1st Place: Cookbook and Rosette ribbon
2nd Place: CD



In an effort to encourage participation in yeast related baking RED STAR will make available to all baking contestants coupons for money off on yeast products. The winner in the Yeast bread category will be awarded a RED STAR apron, a RED STAR flexible cutting board and a RED STAR

CLASS 5 — BREAD (Yeast, Small Whole Loaf)

- | | | |
|--------------------------------|-----------------|-------------------------------------|
| 1. Raised coffee cake | 4. Loaf, raisin | 7. Sourdough |
| 2. Loaf, white | 5. Loaf, rye | 8. Miscellaneous |
| 3. Loaf, whole wheat or graham | 6. Loaf, nut | 9. Bread Machine
(homemade only) |

CLASS 6 — ROLLS (Yeast, 4 rolls to a plate)

- | | | |
|----------------------|---------------------------------------|----------------------------------|
| 1. Cinnamon | 4. Plain white | 7. Miscellaneous |
| 2. Fancy | 5. Doughnuts | 8. Sour dough |
| 3. Plain whole wheat | 6. Fancy fruit and
nut combination | 9. Bread machine (homemade only) |
| | | 10. Pretzels |

CLASS 7 — QUICK BREAD (Small Whole Loaf)

- | | |
|---|-------------|
| 1. Coffee cake | 7. Biscuits |
| 2. Muffins (4) | 8. Carrot |
| 3. Bread: with fruit, nuts or combination | 9. Corn |
| 4. Apple bread | 10. Banana |
| 5. Apple muffins | 11. Misc. |
| 6. Zucchini | 12. Pumpkin |

CLASS 7 —SPECIALTY DISPLAY

- | | | |
|----------|------------|----------|
| 1. Candy | 2. Cookies | 3. Misc. |
|----------|------------|----------|

CLASS 9 — SOFT WHITE WHEAT

(Whole Wheat Pastry Flour) Open Class Jr. and Sr. may enter a TOTAL of 10 different exhibits in this contest, but the number of exhibits is limited to two exhibits per category, Soft White Wheat flour/whole wheat pastry flour, is the only flour to be used. Also, no yeast recipes are to be used. Please mark entry cards clearly "White Wheat."

- | | | |
|------------------------|-----------------|---------|
| 1. Cookies | 3. Cakes | 5. Pies |
| 2. Pastries - no yeast | 4. Quick Breads | |

CLASS 10 — MODIFIED CAKE AND COOKIE MIX

Copy of Package Mix must be included, please (no plain cakes or etc. - fancy or special)

- | | | |
|---------|------------|----------|
| 1. Cake | 2. Cookies | 3. Misc. |
|---------|------------|----------|

CLASS 11 — DIET OR DIABETIC

- | | | | |
|---------|------------|----------|---------|
| 1. Cake | 2. Cookies | 3. Bread | 4. Misc |
|---------|------------|----------|---------|



FOOD PRESERVATION

(Open Class)

160 – Youth-age to 17 (purple*)

161 – Adult-age 18+ (green*) (*tag color)

PLEASE NOTE: CURRENT METHODS NO LONGER ACCEPT OPEN KETTLE. ALL ENTRIES MUST BE PRESERVED ACCORDING TO USDA NEWLY ESTABLISHED STANDARDS. ONLY PRODUCTS CANNED AND DRIED ACCORDING TO USDA, WSU AND A CURRENT BALL BLUE BOOK CANNING RECOMMENDATIONS WILL BE JUDGED AND GIVEN A RIBBON. CONTACT THE EXTENSION OFFICE FOR FURTHER INFORMATION 745-8531. ANY JARS NOT LABELED MUST BE DISQUALIFIED. LABELS MUST BE PLACED ON THE SIDE OF THE JAR – NOT ON

THE TOP.

All exhibits must be work of exhibitor.

All exhibits must be canned within the last 12 months.

Up to 10 entries per exhibitor, per class will be accepted.

Exhibits must be in clear, clean standard canning jars, with rings removed.

ALL JARS MUST BE LABELED, GIVING KIND OF FOOD, PROCESSING METHOD AND TIME, AND DATE PROCESSED. ANY JARS NOT LABELED WILL BE DISQUALIFIED.

Chairman reserves the right to refuse exhibits not properly sealed. If any jar comes unsealed, premium points will be pulled.

Premium Points will be; 1st place - 10 points, 2nd place - 8 points; and 3rd place - 5 points.

All exhibits must be in place by 9:00 p.m. Wednesday.

One overall Best of Show rosette for each class will be awarded in the Adult Division, plus 50 extra bonus points.

One overall Best of Show rosette for each class will be awarded in the Junior Division, plus 50 extra bonus points. Current methods no longer accept open kettle. ALL entries must be processed according to USDA newly established standards. Contact WSU Extension office for further information.



2009 Award Announcement – Adult Level

Jarden Home Brand makers of Ball & Kerr Fresh Preserving

Products is proud to recognize today's fresh preserving

(canning) enthusiasts, so first and second place awards will be given to those individuals judged as the best in designated recipe categories.

A panel of judges will select the two best entries submitted by an adult in Fruit, Vegetable, Pickle, and Soft Spread categories. Entries must be preserved in Ball or Ball Collection Elite Jars sealed with Ball Lids and Bands or Ball Collection Elite Lids and Bands or preserved in Kerr Jars sealed with Kerr Lids and Bands or Ball Collection Elite lids and Bands. In addition, soft spread entries will be limited to recipes prepared using Ball Pectin: Original, No sugar needed or liquid. A proof of purchase for Ball pectin must be provided at time of entry and will be stapled to your entry tag.

The entries designated First Place from each category will receive the following:

(2) \$5 coupons for Ball or Kerr Fresh Preserving Products, (1) \$3 coupon for Ball Pectin Products

The entries designated Second Place from each category will receive the following:

(1) \$5 coupon for Ball or Kerr Fresh Preserving Products, (1) \$3 coupon for Ball Pectin Products

CANNING

All canned products to be exhibited in standard canning jars. Rings should be removed. All jam and jelly products must be exhibited in standard canning jars, processed and sealed with a lid. NO PARAFFIN WILL BE PERMITTED.

ALL JARS MUST BE LABELED giving type of food, processing method, processing time and date and elevation. Place labels on back of jar.

CLASS 1 — JELLIES, JAMS & SYRUPS

CLASS 2 — SUGAR FREE JAMS & JELLIES & SYRUPS

CLASS 3 — CANNED FRUIT

CLASS 4 — JUICES

CLASS 5 — CANNED VEGETABLES

CLASS 6 — CANNED MEATS (FISH IN PINTS AND HALF PINTS only)

CLASS 7 — PICKLES & RELISHES

CLASS 8 — SAUCES* (* All sauce and salsa entries must be accompanied by a recipe)

CLASS 9 — PIE FILLINGS

CLASS 10 — SOUPS CLASS

CLASS 11 — VINEGARS

DEHYDRATED FOODS

All dried foods should be exhibited in airtight plastic bags. The quantity should be representative of the dried food. All dried foods need to be labeled with this information: name of food, drying time, pretreatment used (if any), date dried.

A dehydrated food exhibit can be any dried fruit, vegetable, herb, leather or jerky.

CLASS 12 — DEHYDRATED FOODS

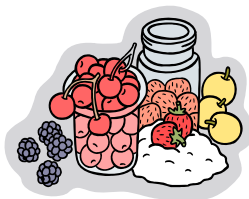

DIVISION 8 — GRAINS, FORAGE CROPS & SEEDS

(Open Class)

REGULATIONS

Exhibitors will not be eligible for competition UNLESS STIPULATED IN THE PREMIUM LIST.

No exhibitor will be permitted to make more than one entry in any one lot. Further, no one family will be

permitted to make more than one entry from any one farm in any one lot number.

All exhibits must be in place by 9:00 p.m. Wednesday.

Exhibitors must register at the Fair office. Tags available at Central Washington Grain Growers office in Waterville.

One entry per variety cereals, grasses and legume seeds.

Must be grown by producer in fair year.

Not limited to certified seed.

Cereal seed sample: 1 gallon in sealed glass jar.

Grass and legume seed sample: 1 quart in sealed glass jar.

Cereal sheaf: 2 inches minimum diameter with 3 ties.

Grass sheaf: 1½ inches minimum diameter with 3 ties.

Legume sheaf: 3 inches minimum diameter with 3 ties.

Sorghum: 10 heads.

Seed samples shall be judged on the basis of uniformity of color, test, weight, kernel shape, freedom from damaged kernels, dirt, weeds and trash, trueness to variety, freedom from smut and other diseases.

Threshed grains will be exhibited in containers furnished by the Fair Association. 25 pounds field run to be delivered to the chairman for preparation at least 2 days prior to the opening of the Fair.

SCORE CARD FOR THRESHED GRAINS

Purity 20
Size 05

Plumpness 15
Color 10

Test weight 25
Seed condition 25

CLASS 1 — WHEAT (Hard Dark Winter)

Lot	Points Allowed:	1st	2nd	3rd
1.	McCall	12	9	5
2.	Wanser			
		3. Hatton	5. Batum	
		4. Weston	6. Any other	

CLASS 2 — WHEAT (Soft White Winter)

Lot	Points Allowed:	1st	2nd	3 rd
1.	Johns	12	9	5
2.	Luke			
3.	Sprague			
		4. Daws	7. Eltan	
		5. Dusty	8. Lewjain	
		6. Hill 81	9. Any other	

CLASS 3 — WHEAT (Hard White Winter)

Lot	Points Allowed:	1st	2nd	3 rd
1. Burt		12	9	5
	2. Coulee			
		3. Any other		

CLASS 4 — WHEAT (Soft White Winter Club)

Lot	Points Allowed:	1st	2nd	3 rd
1. Moro		12	9	5
	3. Tres			
		5. Jacmar	7. Crew	

2. Paha 4. Faro 6. Tye 8. Any other

CLASS 5 — WHEAT (Soft White Spring)

1. Marfed 3. Urquie 5. Waverly 7. Edwall
2. Twin 4. Fielder 6. Dirkwin 8. Any other

12 9 5

CLASS 6 — WHEAT (Hard White Spring)

1. Baart 2. Any other

12 9 5

CLASS 7 — WHEAT (Hard Red Spring)

1. Wampum 2. Wared 3. McKay 4. Any other

12 9 5

CLASS 8 — BARLEY (Two-row)

1. Clark 3. Andre 5. Any other
2. Piston 4. Vanguard

12 9 5

CLASS 9 — BARLEY (Six-row)

1. Steptoe 5. Cougbar 9. Kamiak
2. Larker 6. Belford 10. Luther
3. Blazer 7. Adair 11. Gus
4. Showin 8. Boyer 12. Advance
13. Any other

12 9 5

CLASS 10 — OATS

1. Cayuse 3. Park 5. Any other
2. Appaloosa 4. Monida

12 9 5

CLASS 11 — RYE

1. Tetra Peckus 2. Triticale 3. Any other

12 9 5

CLASS 12 — CERTIFIED GRAIN

1. Red Wheat (winter) 3. White Wheat (winter) 5. Any other
2. Red Wheat (spring) 4. White Wheat (spring)

24 14 6

CLASS 13 — SHEAF GRAIN

- | Lot | Points Allowed: | | 1st | 2nd | 3rd |
|-----|-----------------|-----------------|-----|-----|-----|
| 1 | Red Winter | 3. White Winter | 10 | 7 | 5 |
| 2 | Red Spring | 4. White Spring | | | |
| | | 5. Club | | | |
| | | 6. Any other | | | |

Preparation of Samples:

Go into the field a few days before the grain is ready to cut with the combine, select samples, and with a knife cut them close to the ground, so as to get the full length of the straw. Be careful not to break the straw in handling. Spread samples on a board in the sun to bleach. See that samples do not get wet after being cut. When green color is entirely gone, and straw is dry, bind the bundles, tying with a soft cloth which will not cut straw. Make bundles from three to five inches in diameter just below the head and tie snugly in at least three places, then hang in a dry place with heads down.

CLASS 14 — SHEAF FORAGE CROPS

- | | | | | |
|---------------------------------------|-------------------------|----|---|---|
| 1. Alfalfa (first cutting) | 5. Sweet Clover, white | 12 | 9 | 5 |
| 2. Alfalfa (second and third cutting) | 6. Sweet Clover, yellow | | | |
| 3. Brome Grass | 7. Red Clover | | | |
| 4. Crested Wheat Grass | 8. Any other | | | |

Scoring Card for Judging Forage

Maturity — Cut at proper stage of maturity	30 percent
Condition — In good merchantable order, free from dust, mold, excessive moisture or damage	25 percent
Color — Bright of natural color, free of sunburn or moisture stains	25 percent
Aroma — Characteristic of the forage, sweet, free of mustiness.	20 percent

CLASS 15 — SEEDS, GRASSES AND LEGUMES

- | | | | | |
|---------------|-------------------------|----------------|----|---|
| 1. Bentgrass | 5. Meadow Foxtail | 24 | 14 | 6 |
| 2. Bluegrass | 6. Orchard grass | 9. Timothy | | |
| 3. Bromegrass | 7. Ryegrass | 10. Wheatgrass | | |
| 4. Fescue | 8. Tall Meadow Oatgrass | 11. Any other | | |

CLASS 16 — FORAGE CROPS

- | | | | |
|---|----|----|---|
| 1. Alfalfa | 24 | 14 | 6 |
| 2. Clover One pint of the above constitutes an exhibit. | | | |
| 3. Any other | | | |

CLASS 17 — CERTIFIED SEEDS

Lots — Any Variety	24	14	6
1. Forage Crops	2. Grasses	3. Legumes	4. Other

CLASS 18 — SEEDS — GARDEN

(Field grown or commercial use)

- | | | | | |
|--|----------------------|----|---|---|
| 1. Dry Beans, Reds | 5. Dry Beans, Lima | 12 | 9 | 5 |
| 2. Dry Beans, Pintos | 6. Corn, any variety | | | |
| 3. Dry Beans, Great Northern | 7. Other Grains | | | |
| 4. Dry Beans, small White One pint of the above constitutes an exhibit | | | | |



CLASS 19 — DRYLAND GRAIN EXHIBIT

Sponsored by

South Douglas Conservation District

1st place \$125; 2nd place \$75; 3rd place \$50

This exhibit is open to all high school students in the North Central Washington region. The goal of this exhibit is to highlight the dryland grain industry in North Central Washington.

Requirements of the exhibit are:

1. Topic must relate to the dryland grain industry
2. Double spaced typed report covering the exhibit theme, attached to the exhibit. No exhibitor names.
3. All displayed on a 4' x 4' backboard.

The object of this exhibit is to tell the story of the dryland grain industry in North Central Washington. Theme could be growing, marketing, disease, harvesting, pests, varieties, equipment, exporting, fertilizing, conservation practices or anything to do with the dryland grain industry. An example title may be "Using your noodle - wheat varieties."

The basis of scoring:

- Dryland Grain theme 50%
- Exhibit design 30%
- Supporting Write-up 20%



NEEDLEWORK

(Open Class)

RULES, CLASSES AND LOTS ARE THE SAME FOR ALL DIVISIONS LISTED BELOW

170 - Youth/Student-to age 17 (purple*) 171 – Adult-age 18-61(green*)

172 - Sr. Citizen-age 62 & up (aqua*) (* tag color)

All exhibits in this department must be the work of the exhibitors, and must have been completed within the last 2 years. ALL GARMENTS MUST BE CLEAN AND LAUNDERED. No articles that have been judged before in the North Central Washington District Fair can be accepted for exhibit a second time. All entries will be entered on official entry blanks, and only one entry in each lot will be accepted. The Chairperson has the right to decline any exhibit that does not meet the above requirements or that is not suitable for display. Deadline for entries is Wednesday, 9 p.m. No entries may be removed before 6 p.m. Sunday.

One Best of Show rosette may be awarded in each of the following Classes: Hand Crochet Doily, Afghans, Baby Afghans, Hand-Spun Wool article, Rugs, Quilts, Bedspreads and Wall Hangings. 50 extra bonus points will be awarded each Best of Show winner. It is the judge's option not to award a Best of Show

CLASS 1— PILLOW CASES

Lot

- | | |
|---|--|
| 1. Embroidered, all white | 8. Crocheted edging |
| 2. Embroidered, colored | 9. Tatted edging |
| 3. Embroidered, cross stitch | 10. Knitted lace trim (1-in. or wider) |
| 4. Cutwork | 11. Textile painting |
| 5. Appliqué | 12. Miscellaneous |
| 6. Crocheted lace trim (1-in. or wider) whit3 | |
| 7. Crocheted lace trim (1-in. or wider) colored | |

CLASS 2 — TABLECLOTHS

Lot	Points Allowed:	1st	2nd	3rd
1. Embroidered, white over 60"		30	20	15
2. Embroidered, white, under 60"		20	15	10
3. Embroidered, colored, over 60"		30	20	15
4. Embroidered, colored, under 60"		20	15	10
5. Cut Work or Hardanger, over 60"		30	20	15
6. Cut Work or Hardanger, under 60"		20	15	10
7. Crocheted, white or cream, over 60"		30	20	15
8. Crocheted, white or cream under 60"		20	15	10
9. Crocheted, ecru or colored, over 60"		30	20	15
10. Crocheted, ecru or colored, under 60"		20	15	10
11. Cross stitch, over 60"		30	20	15
12. Cross stitch, under 60"		20	15	10
13. Textile painting, over 60"		30	20	15
14. Textile painting, under 60"		20	15	10
15. Knitted, white, over 60"		30	20	15
16. Knitted, white, under 60"		20	15	10
17. Knitted, colored, over 60"		30	20	15
18. Knitted, colored, under 60"		20	15	10
19. Novelty		20	15	10
20. Miscellaneous		15	12	10

CLASS 3 — CENTERPIECES

Lot	Points Allowed:	1st st	2nd nd	3rd
1	Appliqué	15	12	10
2	Embroidered, white, under 16"	10	7	5
3	Embroidered, white, over 16"	15	12	10
4	Embroidered, colored, under 16"	10	7	5
5	Embroidered, colored, over 16"	15	12	10
6	Crocheted, over 16"	15	12	10
7	Crocheted, under 16"	10	7	5
8	Knitted, over 16"	15	12	10
9	Knitted, under 16"	10	7	5
10	Cutwork or Hardanger or Net Lace, over 16"	15	12	10
11	Cutwork or Hardanger or Net Lace, under 16"	10	7	5
12	Textile Painting, over 16"	15	12	10
13	Textile Painting, under 16"	10	7	5
14	Tatted Doily, under 16"	10	7	5
15	Miscellaneous	10	7	5

CLASS 4 — TABLE RUNNERS OR DRESSER SCARVES

Lot	Points Allowed	1 st	2 nd	3 rd
		10	7	5
1	Embroidered, white	4. Appliqué	7. Knitted	
2	Embroidered, colored	5. Crocheted	8. Miscellaneous	
3	Cutwork, Hardanger or	6. Textile painting		

CLASS 6 — CHAIR OR DAVENPORT SETS

	Points allowed	10	7	5
1. Embroidered	4. Knitted	7. Miscellaneous		
2. Cross stitch	5. Textile painting			
3. Crocheted	6. Tatted			

CLASS 7 — KITCHEN CORNER

	Points allowed	10	7	5
1. Smocked apron	6. Tea towels, textile paint	11. Place mats		
2. Tea towels, embroidered	7. Pot holders, knitted	12. Hot dishmat, crocheted		
3. Tea towels, appliqué	8. Pot holders, crocheted	13. Hot dishmat, knitted		
4. Tea towels, cross-stitch	9. Pot holders, novelty	14. Luncheon sets		
5. Tea towels, novelty	10. Apron, cross stitch	15. Miscellaneous		

CLASS 8 — WALL HANGINGS

Lot	Points Allowed:	1st	2nd	3rd
1.	Wall hanging, embroidered, under 6"	10	7	5
2.	Wall hanging, embroidered, under 12"	15	12	10
3.	Wall hanging, embroidered, over 12"	20	15	10
4.	Wall hanging, crocheted, under 6"	10	7	5
5.	Wall hanging, crocheted, under 12"	15	12	10
6.	Wall hanging, crocheted, over 12"	20	15	10
7.	Wall hanging, crewel, under 6"	10	7	5
8.	Wall hanging, crewel, under 12"	15	12	10
9.	Wall hanging, crewel, over 12"	20	15	10
10.	Wall hanging painted, under 6"	10	7	5
11.	Wall hanging painted, under 12"	15	12	10
12.	Wall hanging, painted, over 12"	20	15	10
13.	Wall hanging, cross stitch, under 6"	10	7	5
14.	Wall hanging, cross stitch, under 12"	15	12	10
15.	Wall hanging, cross stitch, over 12"	20	15	10

16. Wall hanging, needlepoint, under 6"	10	7	5
17. Wall hanging, needlepoint, under 12"	15	12	10
18. Wall hanging, needlepoint, over 12"	20	15	10
19. Wall hanging, quilted, under 6"	10	7	5
20. Wall hanging, quilted, under 12"	15	12	10
21. Wall hanging, quilted, over 12"	20	15	10
22. Wall hanging, hooked, under 6"	10	7	5
23. Wall hanging, hooked, under 12"	15	12	10
24. Wall hanging, hooked, over 12"	20	15	10
25. Wall hanging, bunka, under 6"	10	7	5
26. Wall hanging, bunka, under 12"	5	12	10
27. Wall hanging, bunka, over 12"	20	15	10
28. Bell pull, crewel	20	15	10
29. Bell pull, cross stitch	20	15	10
30. Bell pull, needlepoint	20	15	10
31. Group of pictures, cross stitch	20	15	10
32. Group of pictures, needlepoint	20	15	10
33. Group of pictures, crewel	20	15	10
34. Padded picture frames	15	12	10
35. Miscellaneous	15	12	10

CLASS 9 — MISC. HOUSEHOLD ARTICLES

1. Pillow, Crewel	15	12	10
2. Pillow, Crocheted	15	12	10
3. Pillow, Knitted	15	12	10
4. Pillow, Appliquéd	15	12	10
5. Pillow, Needlepoint	15	12	10
6. Pillow, Hooked	15	12	10
7. Pillow Cross Stitch	15	12	10
8. Pillow, Smocked	15	12	10
9. Pillow, Novelty	15	12	10
10. Chair or Stool Tops, Needlepoint	15	12	10
11. Chair or Stool Tops, Cross Stitch	15	12	10
12. Crocheted Covered Hangers	10	7	5
13. Crocheted Tissue Holder	10	7	5
14. Dolls	15	12	10
15. Stuffed Animals	15	12	10
16. Candlewicking	15	12	10
17. Hand Smocking	15	12	10
18. Crocheted Refrigerator Magnets	10	7	5
19. Hardanger or Net Lace Darning	15	12	10
20. Miscellaneous	15	12	10

CLASS 10 — BABY WEAR (Birth to 2 yrs.)

Lot:	Points Allowed:	1st	2nd	3rd
1. Baby set, crocheted		15	12	10
2. Baby set, knitted		15	12	10
3. Booties, crocheted		10	7	5
4. Booties, knitted		10	7	5
5. Dress, crocheted		10	7	5
6. Dress, knitted		10	7	5
7. Mittens, crocheted		10	7	5
8. Mittens, knitted		10	7	5
9. Sweater, crocheted		10	7	5
10. Sweater, knitted		10	7	5
11. Cap, crocheted		10	7	5
12. Cap, knitted		10	7	5
13. Bunting, knitted		10	7	5
14. Bunting, crocheted		10	7	5
15. Hand Smocked		10	7	5
16. Miscellaneous		10	7	5

CLASS 11 — CHILDREN'S CLOTHING

1. Cap, knitted	10	7	5
2. Cap, crocheted	10	7	5
3. Cap, broomstick lace	10	7	5
4. Vest, crocheted	10	7	5
5. Vest, knitted	10	7	5
6. Vest, broomstick lace	10	7	5
7. Sweater, pullover, crocheted	15	12	10
8. Sweater, cardigan, crocheted	15	12	10
9. Sweater, pullover, knitted	15	12	10
10. Sweater, cardigan, knitted	15	12	10
11. 2 piece children's suit, knitted	20	15	10
12. 2 piece children's suit, crocheted	20	15	10
13. Poncho, knitted	10	7	5
14. Poncho, crocheted	10	7	5
15. Cape, knitted	10	7	5
16. Cape, crocheted	10	7	5
17. Dress, crocheted	10	7	5
18. Robe	10	7	5
19. Miscellaneous	10	7	5

CLASS 12 — ADULTS' CLOTHING

Lot	Points Allowed: 1st 2nd 3rd		
1. Dress, knitted	30	20	15
2. Dress, knitted, 2-piece	30	20	15
3. Dress, crocheted	30	20	15
4. Dress, crocheted, 2-piece	30	20	15
5. Shell, knitted	15	12	10
6. Shell, crocheted	15	12	10
7. Shell, broomstick lace	15	12	10
8. Vest, knitted	10	7	5
9. Vest, crocheted	10	7	5
10. Vest, broomstick lace	10	7	5
11. Poncho, knitted	20	15	10
12. Poncho, crocheted	20	15	10
13. Cape, knitted	20	15	10
14. Cape, crocheted	20	15	10
15. Shawl, knitted	10	7	5
16. Shawl, crocheted	10	7	5
17. Shawl, broomstick lace	10	7	5
18. Shawl, hairpin lace	20	15	10
19. Coat, knitted	30	20	15
20. Skirt, knitted	20	15	10
21. 2-piece suit, knitted	30	20	15
22. 2-piece suit, crocheted	30	20	15
23. Man's sweater, crocheted	20	15	10
24. Man's sweater, knitted	20	15	10
25. Woman's sweater, cardigan, crocheted	20	15	10
26. Woman's sweater, pullover, crocheted	20	15	10
27. Woman's sweater, cardigan, knitted	20	15	10
28. Woman's sweater, pullover, knitted	20	15	10
29. Twin sweater set (vest with Cardigan)	30	20	15
30. Robe	20	15	10
31. Miscellaneous	20	15	10
32. Sweatshirts, novelty	20	15	10

CLASS 13 — ACCESSORIES (Knitted or Crocheted)

	10	7	5
1. Muffler, knitted			
2. Muffler, crocheted			
3. Socks, argyle			
4. Socks, knitted 1			
5. Socks, crocheted			
6. Slippers, knitted			
7. Slippers, crocheted			
8. Cap, knitted			
9. Cap, crocheted			
10. Cap, broomstick lace			
11. Headband, crocheted			
12. Headband, knitted			
13. Purse, crocheted			
14. Purse, knitted			
15. Purse, needlepoint			
16. Handkerchiefs, crochet trim			
17. Handkerchiefs, tatted			
18. Dog coat, crocheted			
19. Dog coat, knitted			
20. Novelty hat			
21. Mittens, crocheted			
22. Mittens, knitted			
23. Felted item			
24. Miscellaneous			

CLASS 14--RUGS

1. Hooked, under 24" long	20	15	10
2. Hooked, over 24" long	30	20	15
3. Crocheted, under 24" long	20	15	10
4. Crocheted, over 24" long	30	20	15
5. Braided, under 24" long	20	15	10
6. Braided, over 24" long 3	30	20	15
7. Loomed, under 24" long	20	15	10
8. Loomed, over 24" long	30	20	15
9. Novelty, under 24" long	20	15	10
10. Novelty, over 24" long	30	20	15
11. Knitted, under 24" long	20	15	10
12. Knitted, over 24" long	30	20	15
13. Punched, under 24" long	20	15	10
14. Punched, over 24" long	30	20	15
15. Miscellaneous	20	15	10

CLASS 15 — QUILTS (Hand Stitched)

Lot Points	Allowed	1st	2nd	3rd
1. Pieced and Quilted		40	30	20
2. Appliquéd and Quilted		40	30	20
3. Cross Stitched and Quilted		40	30	20
4. Embroidered and Quilted		40	30	20
5. Novelty		40	30	20
6. Crib Quilt, Appliquéd and Quilted		30	20	15
7. Crib Quilt, Pieced and Quilted		30	20	15
8. Crib Quilt, Cross Stitched and Quilted		30	20	15
9. Crib Quilt, Embroidered and Quilted		30	20	15
10. Crib Quilt, Embroidered		30	20	15
11. Novelty Crib Quilt		30	20	15
12. Pieced and Tied		30	20	15
13. Machine Stitched, Hand Quilted		30	20	15
14. Pieced and Quilted, Machine Stitched		30	20	15
15. Appliquéd and Quilted, Machine Stitched		30	20	15
16. Miscellaneous		30	20	15

CLASS 16 — AFGHANS AND BEDSPREADS

1. Afghan, large, knitted	30	20	15
2. Afghan, small, knitted	20	15	10
3. Afghan, large, crocheted	30	20	15
4. Afghan, small, crocheted	20	15	10
5. Afghan, large, woven	30	20	15
6. Afghan, small, woven	20	15	10
7. Afghan, large, broomstick lace	30	20	15
8. Afghan, small, broomstick lace	20	15	10
9. Afghan, large, hairpin lace	30	20	15

10. Afghan, small, hairpin lace	20	15	10
11. Baby Afghan, knitted	20	15	10
12. Baby Afghan, crocheted	20	15	10
13. Baby Afghan, hairpin lace	20	15	10
14. Baby Afghan, broomstick lace	20	15	10
15. Bedspread, large, knitted	40	30	20
16. Bedspread, small, knitted	30	20	15
17. Bedspread, large, crocheted	40	30	20
18. Bedspread, small, crocheted	30	20	15
19. Bedspread, large, woven	40	30	20
20. Bedspread, small, woven	30	20	15
21. Bedspread, large, broomstick lace	40	30	20
22. Bedspread, small, broomstick lace	30	20	15
23. Bedspread, large, hairpin lace	40	30	20
24. Bedspread, small, hairpin lace	30	20	15
25. Miscellaneous	30	20	15

CLASS 17 — HOLIDAY ITEMS

1. Christmas Ornaments	20	15	10
2. Wall Hanging, under 6"	10	7	5
3. Wall Hanging, under 12"	15	12	10
4. Wall Hanging, over 12"	20	15	10
5. Crocheted Figurines	15	10	7
6. Christmas Tree Skirt	20	15	10
7. Christmas Stocking	20	15	10
8. Miscellaneous	20	15	10

CLASS 18 — HANDSPUN SKEINS OF YARN

All wool skeins to be spun of 100% domestic wool fiber. All skeins entered to be at least 12 yards in length. All skeins should be ready for intended use. (Twist is to be set in singles, skeins to be clean, free of manure, urine and other debris). Skeins should be labeled as to breed of sheep, if known, weight of skein and intended use.

Lot	Points Allowed for all Lots in Class:	1st -20, 2nd -15, 3rd - 10
1. 100% wool, white, single ply	14.	100% wool, Chemical dyed skein, Novelty
2. 100% wool, natural colored, single ply	15.	100% wool, Natural dyed skein, single
3. 100% wool, white, 2 ply	16.	100% wool, Natural dyed skein, 2 ply
4. 100% wool, natural colored, 2 ply	17.	100% wool, Natural dyed skein, 3 ply
5. 100% wool, white, 3 ply	18.	100% wool, Natural dyed skein, Novelty
6. 100% wool, natural colored, 3 ply	19.	Any other Animal fiber, single
7. 100% wool, white, 4 ply	20.	Any other Animal fiber, two ply
8. 100% wool, natural colored, 4 ply	21.	Any other Animal fiber, 3 ply
9. 100% wool, Novelty skein white	22.	Blend of wool and Animal fiber
10. 100% wool, Novelty skein, Natural color	23.	Plant fiber, single ply
11. 100% wool, Chemical dyed skein, single	24.	Plant fiber, two ply
12. 100% wool, Chemical dyed skein, 2 ply	25.	Plant fiber, 3 ply
13. 100% wool, Chemical dyed skein, 3 ply	26.	Other

CLASS 19 — USE OF HANDSPUN YARNS

Lot	Points Allowed:	1st 2nd 3rd
1. Woven garment, at least 60% domestic wool, handspun may use commercial warp	40	30 20
2. Knitted garment, 100% handspun-Man's Cardigan 4	40	30 20
3. Knitted garment, Man's vest, 100% handspun wool	40	30 20
4. Knitted garment, Man's pullover 100% handspun wool	40	30 20
5. Knitted garment, Woman's cardigan, 100% handspun wool	40	30 20
6. Knitted garment, Woman's vest, 100% handspun wool	40	30 20
7. Knitted garment, Woman's pullover, 100% handspun wool	40	30 20
8. Knitted garment, Child's 100% handspun wool	30	20 15
9. Knitted accessory (hat, scarf, leg warmers, etc.) 100% hand spun wool	25	15 10

10. Set of three Accessories (Hat, scarf, mittens, etc.) 100% handspun wool	25	15	10
11. Knitted socks, slippers, Legwarmers, 100% handspun wool	25	15	10
12. Crocheted garment, Man's 100% handspun wool	40	30	20
13. Crocheted garment, Woman's, 100% handspun wool	40	30	20
14. Crocheted garment, Child's 100% handspun wool	30	20	15
15. Crocheted Accessory, 100% handspun wool	25	15	10
16. Set of Crocheted Accessories, 100% handspun wool	25	15	10
17. Hand-woven Household Item, small, Pillows, etc. 50% handspun yarn, wool	25	15	10
18. Hand-woven Household item, large, Afghan, etc. 50% handspun yarn, wool	40	30	20
19. Rugs, Saddle blankets, using at least 50% handspun yarn, wool	40	30	20
20. Wall Hangings, Loom Woven, 100% handspun yarn	30	20	15
22. Baskets, Must use handspun yarn-core may be other fiber	30	20	15
23. Machine Knitted Garment using 100% handspun yarn, wool	40	30	20
24. Machine Knitted Accessory, using 100% handspun yarn, wool	25	15	10
25. Other Article-Using at least 50% handspun yarn, any fiber	25	15	10

CLASS 20 — HAND SPUN — HAND WOVEN

Lot	Points Allowed	1st	2nd	3rd	
1. Household Item, large (tablecloth, blanket)		20	15	10	
2. Household item, small (table runner, towel)		20	15	10	
3. Rug		20	15	10	
4. Adult clothing, woman		40	30	20	
5. Adult clothing, man		40	30	20	
6. Children's clothing					30 20
15					
7. Accessories		30	20	15	
8. Coats, ponchos, etc.		40	30	20	
9..Miscellaneous		20	15	10	

SEWING

(OPEN CLASS)

RULES, CLASSES AND LOTS ARE THE SAME FOR ALL DIVISIONS LISTED BELOW

180-Youth -age to 17(pink*) 182-Sr. Citizen- 62+ (aqua*)

181-Adult-age 18-61(green*) 183- Professional (orange*) (*tag color)

All exhibits in this department must be the work of the exhibitor, completed within the last two years and be FRESHLY LAUNDERED OR CLEANED. The Chairpersons have the right to reject any exhibit not presentable for display. All entries must be entered on official entry blanks, and only one entry in each lot will be accepted. No entries may be removed before 6:00 p.m. Sunday.

Best of show will be awarded for the following Classes: Quilts division, Wall hanging and Clothing division. Miscellaneous. (purses, totes, table runners, etc.) and Recycle Class – both 50 extra points will be awarded to each best of show winner in all classes except Professional It is the judges option to not award Best of Show in any class. **Recycle Class: Anything sewn using a previous used garment.**

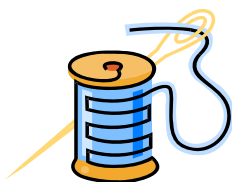

CLASS 1 — HOUSEHOLD ARTICLES

Lot	Points Allowed	1st	2nd	3rd
		10	7	5
Cobbler or work apron	6.	Pillow		
1 Fancy apron		7. Placemats, set of 4		
2 Casserole carrier with matching warmer		8. Miscellaneous bun		
		9. Recycle		
4 Cooking aids, set of 3 (oven mitt, appliance covers, pot holders, tea cozy, etc.)		10. Free motion embroidery by machine		
5. Sewing set		11. Miscellaneous		

CLASS 2 — STUFFED TOYS

1. Stuffed animals, fur type	15	12	8
2. Stuffed animals, cloth	15	12	8
3. Rag dolls	15	12	8
4. Cloth dolls	15	12	8
5. Doll clothes, 3 pieces, mounted on solid background	15	12	8
6. Miscellaneous	15	12	8

CLASS 3 — MACHINE APPLIQUÉ

1. Pillows	10	8	5
2. Wall hangings	10	8	5
3. Table cloth	20	15	10
4. Miscellaneous	10	8	5

CLASS 4 — STRIP QUILTING

1. Vests	15	12	8
2. Jacket	25	20	15
3. Wall hanging	20	15	10
4. Miscellaneous	15	12	8

CLASS 5 — ACCESSORIES

Lot	Points Allowed	1st	2nd	3rd
1. Tote bag		10	8	5
2. Purse		10	8	5
3. Billfold / French purse		10	8	5
4. Jewelry roll, etc.		8	5	3
5. Padded hangers, set of 3		8	5	3
6. Recycle		8	5	3
7. Free motion embroidery by machine		10	8	5
8. Miscellaneous		8	5	3

CLASS 6 — ADULT CLOTHING

1. Jacket, denim	15	12	10
2. Jacket, sports (windbreaker, etc.)	15	12	10
3. Jacket, other, lined	15	12	10
4. Jacket, other, unlined	12	10	8
5. Coat, full length, lined	20	15	12
6. Suit, 3 piece	20	15	12
7. Two piece ensemble, woven	15	12	10
8. Dress, short, woven	12	10	8
9. Dress, long, woven	12	10	8
10. Evening dress, long	15	12	10
11. Evening dress, short	15	12	10
12. Caress, knit, long or short	12	10	8
13. Blouse, sleeveless	8	6	4
14. Blouse, with sleeves	10	8	6
15. Slacks, with zipper	10	8	6
16. Slacks, pull-on	8	6	4
17. Ultra suede garment	15	12	10
18. Knit shirt	12	10	8
19. Leisure suit	15	12	10
20. Skirt, pleated around	15	12	10
21. Skirt, any other	10	8	6
22. Bathing suit, ladies'	12	10	8
23. Shorts and men's bathing suit	10	8	6
24. Jeans	15	12	10
25. Fleece wear (shirt, pants, etc.)	10	8	6
26. Active sportswear (exercise type)	12	10	8
27. Costume	10	8	6
28. Recycle	10	8	6
29. Free motion embroidery by machine	10	8	6
30. Miscellaneous	10	8	6

CLASS 7 — LINGERIE

1. Robe	12	10	8
2. Nightie, flannel	12	10	8
3. Nightie, tricot	12	10	8
4. Camisole	10	8	6
5. Half slip	10	8	6
6. Full slip	12	10	8
7. Panties,	10	8	6
8. Bra	12	10	8
9. Recycle	10	8	6
10. Free motion embroidery by machine	10	8	6
11. Miscellaneous	10	8	6

CLASS 8 — CHILDREN'S CLOTHING

Lot	Points Allowed:	1st	2nd	3rd
1. "T" shirt		8	6	4
2. Robe or pajamas		10	8	6
3. Dress, knit		10	8	6
4. Dress, woven		10	8	6
5. Suit, woven		10	8	6
6. Shirt or blouse, woven		8	6	4
7. Shirt or blouse, knit		8	6	4
8. Girls' bathing suit, stretch		8	6	4
9. Two piece ensemble, woven		10	8	6
10. Two piece ensemble, knit		10	8	6
11. Jacket, denim		12	10	8
12. Jacket, windbreaker		12	10	8
13. Jacket, ski		15	12	10
14. Skirt, shorts, or pull-on pants		8	6	4
15. Jeans		12	10	8
16. Party dress		12	10	8
17. Fleece set, top & pants		10	8	6
18. Play clothes, top & bottom		10	8	6
19. Free motion embroidery by machine		10	8	6
20. Recycle		10	8	6
21. Miscellaneous		10	8	6

CLASS 9 — QUILTS, MACHINE STITCHED

1. Pieced and quilted	25	20	15
2. Appliqued and quilted	25	20	15
3. Crib quilt, appliquéd & quilted	15	12	10
4. Crib quilt, pieced & quilted	15	12	10
5. Pieced and tied	15	12	10
6. Miscellaneous	15	12	10

CLASS 10 — GARMENT WITH EMBROIDERY OR FANCY WORK

1. Dress	12	10	8
2. Pinafore & dress	20	15	12
3. Bonnet	10	8	6
4. Miscellaneous	10	8	6

CLASS 11 — HOLIDAY & OTHER DECORATIONS

1. Wall hanging	15	12	10
2. Table decorations	10	8	6
3. Ornaments, set of 4	10	8	6
4. Miscellaneous	10	8	6

CLASS 12 — LEATHERS

1. Handbags	20	15	12
2. Suits			
3. Vests			
4. Accessories			
5. Miscellaneous			



CLASS 13 — SEWING MACHINE ARTS - FREE MOTION

Limited to work done FREE MOTION on a sewing machine designed for normal sewing. (Additional categories may be assigned by superintendent as needed.)

- | | | | |
|--|-----|--|---|
| 1.Thread Painting (3 different lots) | 15 | 12 | 8 |
| 1A. Straight Stitch | 10. | Silk ribbon by machine | |
| 1B Side Stitch | 11. | Recycled object used in machine embroidery | |
| 1C Combination Straight & Side Stitch | 12. | Free Motion quilting | |
| 2 Cut-work | 13. | Appliqué | |
| 3.Bobbin Work | 14. | Other Technique | |
| 4.Lace Making | | | |
| 5.Portrait Technique | | | |
| 6.Beading | | | |
| 7Multi-media (Hand painted background with thread enhancement, tamping, dying, etc.) | | | |
| 8.Manipulated Fabric Design (i.e. wrinkling, pleating, tucking, smocking, etc.) | | | |
| 9.Free Motion Embroidery (Luny used in Crewel Designs, 3-D objects, self-made fabrics) | | | |

CLASS 14 — SEWING MACHINE ARTS

NON FREE MOTION OR PROGRAMMED STITCHES

Limited to work done NON FREE MOTION with either a sewing machine designed for normal sewing, or on special embellishment machines. (Programmed stitches, cams, computer cassettes)

- | | | | |
|--|------|-----|-------|
| Lot | blue | red | white |
| 1.- 14. Any of the lots from Section13 (Specify on entry form) | 15 | 12 | 8 |
| 15.Decorative stitches used in a unique and artful way | | | |



Machine Embroiderers of Oregon and Washington

(MEOW) is pleased to offer the M.E.O.W. award to the exhibitor whose entry is chosen by the Department Judge as the Best Entry in the Sewing Machine Arts Category of a machine embroidered item. This will entitle the winner to receive a Rosette Ribbon and a Special Certificate Award.



HORTICULTURE (OPEN CLASS)

RULES, CLASSES AND LOTS ARE THE SAME FOR ALL DIVISIONS LISTED BELOW

190-Youth/Student-age to 17_(pink*) 191-Adult-age 18-61_(green)

192 – Sr. Citizen - 62+ _(aqua*) (*tag color)

RULES

1. Exhibitor should read rules before filling out entry blank.
2. The Fair will furnish plates where called for.
3. No more than two entries in any one lot may be made by the same exhibitor.
4. All entries in this division must be grown and prepared for exhibit by the exhibitor.
5. Exhibits that have become unsightly because of damage, decay or wilting must be removed from display.
Vegetables or fruits not on premium list will be accepted for display purposes only.

HINTS FOR PREPARING VEGETABLE EXHIBITS

Only vegetables of marketable quality will be considered.

Suggestions for selecting vegetables and fruit for Fair Exhibition:

Select exhibits carefully. Select specimens that are uniform. Avoid those which are bruised or blemished in any way.

ROOTS - Leave tops approximately 1 inch long on crops such as carrots, beets, parsnips, turnip and salsify. Wash carefully.

BEANS - Tender and without strings. Uniformity extreme importance. (No noticeable bulges due to enclosed beans).

CABBAGE - When peeling, leave one set of leaves to be removed in preparing the cabbage for the table.

CARROTS - Avoid injury by severe washing. Smoothness and a genuine carrot color usually accompany good quality carrots.

CORN - Cut straight with tips and butts of full size and filled to end.

CUCUMBERS - Use a knife when picking. Leave ½ inch of stem on.

EGG PLANT - 5" diameter at largest point.

MUSKMELON - Netting deeply ridged uniformly over entire melon. Greenish-yellow ground color.

ONIONS - Should be dry. Remove only as many outer husks as necessary to make onions look clean and attractive. Roots may or may not be removed.

PARSNIP - Avoid breaking tips. 2" - 3" diameter at crown best.

PEPPERS - Uniform size and color.

POTATOES - Good average commercial size. Dig and wash carefully.

PUMPKINS AND SQUASH - Exhibit varieties called for. When ripe, shell is too hard to be pierced with thumbnail. Harvest with knife. Leave 1 or 2 inches of stem.

TOMATOES - Green stems may or may not be removed. Use scissors. Uniform size and color.

TURNIPS - Good average size. Do not remove tails.

A rosette will be awarded to each of the following: the largest cabbage, the largest squash and the largest pumpkin. Shape is unimportant; the award will be decided by weight. Adult (18 & up) - Best Display of Vegetables Junior (under 18) - Best Display of Vegetables Adult (18 & up) - Best Basket of Vegetables Junior (under 18) - Best Basket of Vegetables New varieties of vegetables listed will be placed in a separate lot if judges deem necessary. ALL AGES UP TO 17 YEARS OLD ARE QUALIFIED FOR JUNIOR AWARDS

CLASS 1 — VEGETABLES

Lot

Points Allowed:

1st 2nd 3rd

10 8 5

- | | |
|--|------------------------------------|
| 1. Artichokes, 1 | 13. Beans, Purple Pod, 10 pods |
| 2. Asparagus, 1 bunch | 14. Beans, Red Kidney, 10 pods |
| 3. Beans, Blue Lake, 10 pods | 15. Beans, Soya Bush, 10 pods |
| 4. Beans, Brown Swedish, 10 pods | 16. Beans, Top Crop, 10 pods |
| 5. Beans, Burgundy Stringless, 10 pods | 17. Beans, Yard Long Pole, 10 pods |
| 6. Beans, Filet, 10 pods | 18. Beets, Baby, under 1½", 6 |
| 7. Beans, Golden Wax, 10 pods | 19. Beets, Cylindra, 6 |
| 8. Beans, Green String, 10 pods | 20. Beets, Golden, 6 |
| 9. Beans, Lima, 10 pods | 21. Beets, Mangell, 6 |
| 10. Beans, Mung, 10 pods | 22. Beets, Table, 6 |
| 11. Beans, Oregon Giant, 10 pods | 23. Beets, White |
| 12. Beans, Pink, 10 pods | 24. Broccoli-1 head |



25. Brussels Sprouts, 10
26. Cabbage, Bok Choy, 1 head
27. Cabbage, Chinese, 1 head
28. Cabbage, Spanish Ballhead, 1 head
29. Cabbage, Danish Flathead, 1 head
30. Cabbage, Flowering, 1 head
31. Cabbage, Green Early, 1 head
32. Cabbage, Green Late, 1 head
33. Cabbage, Jersey Wakefield
34. Cabbage, Red, 1 head
35. Cabbage, Savoy, 1 head
36. Cabbage, Spitz, 1 head
37. Carrots, Early Coreless, 5
38. Carrots, Half Long, 5
39. Carrots, Long, 5
40. Carrots, Miniature, 5
41. Carrots, Orbit, 5
42. Carrots, Oxheart, 5
43. Cantaloupe, 1
44. Cantaloupe, Israelie, 1
45. Cauliflower, 1 head
46. Cauliflower, Purple, 1
47. Celery (roots intact), 1 bunch
48. Corn, Honey and Cream, 5 ears
49. Corn, Hybrid, 5 ears
50. Corn, Strawberry Indian, 5 ears
51. Corn, White (husk removed), 5 ears
52. Corn, Yellow (husk removed), 5 ears
53. Corn, Popcorn, 5 ears
54. Cucumber, Armenian, 1
55. Cucumber, Burpless, 3
56. Cucumber, Chinese, 1
57. Cucumber, Gherkin, 3
58. Cucumber, Lemon, 3
59. Cucumber, Seedless, 3
60. Cucumber, Serpent, 1
61. Cucumber, Slicing, 3
62. Cucumber, Small Pickling (under 6")
63. Cucumber, White 3
64. Dill, 1 bunch
65. Eggs, 1 dozen
66. Eggs, Aracauna, 1 dozen
67. Eggs, Duck, 1 dozen
68. Eggs, Pullet, 1 dozen slender) 5
69. Eggs, Turkey, 1 dozen
70. Eggplant, 1
71. Eggplant, Golden Egg, 1
72. Eggplant, Japanese, 1
73. Eggplant, Ornamental, 1
74. Eggplant, Scarlet Egg, 1 (heart-shaped) 3
75. Eggplant, White, Large, 1
76. Eggplant, White, Slim, 1 (heart-shaped) 3
77. Garlic, plate of 5
78. Garlic, Elephant, plate of 5
79. Garlic, Himalayan, plate of 5
80. Garlic, Italian, plate of 5
81. Garlic, Spanish Ropa, plate of 5
82. Gourds, best collection of 3
83. Gourds, Ornamental, 1
84. Gourds, Turk Turban (edible), 1
85. Gourds, Vegetable, (edible), 1
86. Ground Cherries, Yellow Husk, 1 pint
156. Parsley, 1 bunch
87. Horseradish, plate of 3
88. Kale, Dwarf Curled, 1
89. Kale, Flowering, 1
90. Kohlrabi, Green, 3
91. Kahirabi, Purple
92. Kohlbabi, White
93. Lettuce -1 head
94. Melon, Bitter, 1
95. Melon, Casaba, 1
96. Melon, Crenshaw, 1
97. Melon, Honey Dew, 1
98. Muskmelon, Banana, 1
99. Muskmelon, Green Flesh, 1
100. Muskmelon, Salmon Flesh, 1
01. Okra, Green, 6
102. Okra, Red, 6
103. Onion, Copra, 1
104. Onion, Green, 1 bunch
105. Onion, Leeks, 1 bunch
106. Onions, Pickling, plate of 5
107. Onion, Red, 5
108. Onion, Torpedo, 5
109. Onion, Walla Walla Sweet, 5
110. Onion, White, 5
111. Onion, White Bermuda, 5
112. Onion, White Sweet Spanish, 5
13. Onion, Yellow, 5
114. Onion, Yellow, Sweet Spanish, 5
115. Onion, Shallots, plate of 5
116. Parsnips, 5
117. Peas, Blackeye, 12 pods
118. Peas, Green, 12 pods
119. Peas, Purple Hull, 12 pods
120. Peas, Snow (sugar), 12 pods
121. Peas, Whipperwill, 12 pods
122. Peppers, Anaheim, Green, 5
123. Peppers, Anaheim, Red, 5
124. Peppers, Big Jim, 5
125. Peppers, Black Plum, 5
126. Peppers, Cayenne, Red, 5
127. Peppers, Cayenne, Green, 5
128. Peppers, Cherry, Green, 5
129. Peppers, Cherry, Red, 5
130. Peppers, Chili, Fresno (pale green), 5
131. Peppers, Chili, Green, 5
132. Peppers, Chili, Red, 5
133. Peppers, Chili, Serrano (hottest), 5
134. Peppers, Chili, Super, 5
135. Peppers, Floral Gem, 5
136. Peppers, Golden (sunny gold), 3
137. Peppers, Green, 3
138. Peppers, Habenero, 5
139. Peppers, Hot Portugal, 5
140. Peppers, Hungarian, Yellow (long &
141. Peppers, Hungarian Wax, 5
142. Peppers, Jalapeno (long & blunt), 5
143. Peppers, Jalapeno Tam Mild, 5
144. Peppers, Ornamental Hot, 5
145. Peppers, Pimiento, green,
146. Peppers, Pimiento, Red
147. Pepper, Poblano, Green Mexican, 5
148. Peppers, Pulla, 5
149. Peppers, Purple, 5
150. Peppers, Red, 3
151. Peppers, Santa Fe (yellow), 5
152. Peppers, Siberian, 5
153. Peppers, Sweet Banana (golden), 5
154. Peppers, Yellow Sweet, 5
155. Peppers, Zippy, 5
157. Parsley, Chinese, 1 bunch
158. Parsley, Italian, 1 bunch
159. Parsley, Italian, 1 bunch
160. Potatoes, Alaskan, 5
161. Potatoes, Alaskan Sweetheart, 5
162. Potatoes, Blue, 5
163. Potatoes, Bliss Triumph, 5
164. Potatoes, Carale 5

165. Potatoes, Finnish
166. Potatoes, German Butterball
167. Potatoes, Irish Cobble, 5
168. Potatoes, Kenebec, 5
169. Potatoes, Lady Finger, 5
170. Potatoes, Little Red, 5
171. Potatoes, Netted Gem, 5
172. Potatoes, Nook Sac, 5
173. Potatoes, Norgold, 5
174. Potatoes, Norland, 5
175. Potatoes, Norland, Red, 5
176. Potatoes, Pontiac, 5
177. Potatoes, Pontiac, Yellow, 5
178. Potatoes, Purple Peruvian Fingerlings
179. Potatoes, Red Eye, 5
180. Potatoes, Red Dale, 5
181. Potatoes, Red Gold, 5
182. Potatoes, Red Lasoda, 5
183. Potatoes, Russett, 5
184. Potatoes, Swedish, 5
185. Potatoes Sweet, 5
186. Potatoes White Rose, 5
187. Potatoes, Yams, 5
188. Potatoes, Yukon Gold, 5
189. Pumpkin, 1
190. Pumpkin, Atlantic Giant, 1
191. Pumpkin, Big Max, 1
192. Pumpkin, Crookneck, 1
193. Pumpkin, Miniature, 3
194. Pumpkin, Small Sugar, 1
195. Pumpkin, Striped Cushaw, 1
196. Pumpkin, Stock, 1
197. Pumpkin, Tärkeel, 1
198. Radishes, Japanese Daikon, 1 bunch
199. Radishes, Red, 1 bunch
200. Radishes, White, 1 bunch
201. Radishes, Spanish, Black, 1 bunch
202. Rhubarb, 5 stalks
203. Rutabagas, 3
204. Spinach, 1 bunch
205. Swiss Chard, Green, 1 bunch
206. Swiss Chard, Red, 1 bunch
207. Sunflower, 1 head
208. Squash, Acorn, 1
209. Squash, Acorn, Golden, 1
210. Squash, Acorn, White, 1
211. Squash, Australian Queensland Blue, 1
212. Squash, Banana, 1
213. Squash, Banana Mushroom, 1
214. Squash, Banana Pink, 1
215. Squash, Buttercup, 1
216. Squash, Buttercup Golden, 1
217. Squash, Butternut, 1
218. Squash, Crookneck, Golden, 1
219. Squash, Crookneck, Yellow (small) 1
220. Squash, Delicata (sweet potato), 1
221. Squash, Gold Nugget, 1
222. Squash, Golden Delicious 1
223. Squash, Gourmet Globe, 1
224. Squash, Green Delicious, 1
225. Squash, Gudehini Grey, 1
226. Squash, Hubbard Baby, 1
227. Squash, Hubbard Blue -11
228. Squash, Hubbard Green, 1
229. Squash, Hubbard Golden, 1
230. Squash, Hungarian Green, 1
231. Squash, Hybrid-all varieties, 1
232. Squash, Kinred, 1
233. Squash, Marblehead, 1
236. Squash, Orangetti Spaghetti
237. Squash, Rainbow
238. Squash, Scallop, 1
239. Squash, Scallop, Green Tint, 1
240. Squash, Scallop, Sunburst, 1
241. Squash, Spaghetti
242. Squash, Gray Spaghetti, 1
243. Squash, Straight Neck, 1
244. Squash, Striped Crenshaw, 1
245. Squash, Sundrop, 1
246. Squash, Swan White, 1
247. Squash, Sweet Mama, 1
248. Squash, Sweet Meat, 1
249. Squash, Turban, 1.. Squash,
251. Squash, Vegetable Marrow, 1
252. Squash, Zucchini, Golden, 1
253. Squash, Zucchini, Green, 1
254. Squash, Zucchini, Gray, 1
255. Squash, Zucchini, Round, 1
256. Squash, Zucchini, Round Golden, 1
257. Squash, Zucchini, Silver, 1
258. Tomatoes, Beefsteak, 3
259. Tomatoes, Beefsteak, Green, 3
260. Tomatoes, Bi-color, 5
261. Tomatoes, Early Girl, 3
262. Tomatoes, Emperial, 5
263. Tomatoes, German, 3
264. Tomatoes, Green, 5
265. Tomatoes, Heinz Sauce, 5
266. Tomatoes, Red, 5
267. Tomatoes, Lemon Boy, Yellow, 5
268. Tomatoes, Longkeeper, 5
269. Tomatoes, Margano, Green, 5
270. Tomatoes, Margano, Red, 5
271. Tomatoes, Oxheart, 3
272. Tomatoes, Patio, 1
273. Tomatoes, Pearl Green, 10
274. Tomatoes, Pear, Red, 10
275. Tomatoes, Pear, Yellow, 10
276. Tomatoes, Pink, 5
277. Tomatoes, Plum, Green, 5
278. Tomatoes, Plum, Yellow, 5
279. Tomatoes, Roma, Green, (pear-shaped), 5
280. Tomatoes, Roma, Red, (pear-shaped), 5
281. Tomatoes, Roma, Yellow, (pear-shaped), 5
282. Tomatoes, Stuffing, Green, 3
283. Tomatoes, Stuffing, Red, 3
284. Tomatoes, Small Green Pickle, 10
285. Tomatoes, Small Red Pickle, 10
286. Tomatoes, Tomatillas, 10
287. Tomatoes, White, 5
288. Tomatoes, Yellow, 5
289. Turnips, Flat White, 5
290. Turnips, Golden White, 5
291. Watermelon, All Sweet, 1
292. Watermelon, Black Diamond, 1
293. Watermelon, Carolina Sweet, 1
294. Watermelon, Charleston Grey, 1
295. Watermelon, Crimson, 1
296. Watermelon, Dixie Queen, 1
297. Watermelon, Hungarian Grey, 1
298. Watermelon, Klondike, 1
299. Watermelon, Midget, 1
300. Watermelon, North Carolina, 1
301. Watermelon, Pineapple (Yellow-orange flesh)
302. Watermelon, Seedless, 1
303. Watermelon, Sugar Baby, 1
304. Watermelon, Sugar Daddy, 1

- 234. Squash, Mooregold, 1
- 235.Squash, Norgold, 1
- 307. Watermelon, Yellow Doll, 1
- 308. Other

- 305. Watermelon, Tendersweet, 1
- 306. Watermelon, Tom Watson, 1

Lot	Points Allowed for all Lots in Class:		
	1st	2nd	3rd
	10	5	3
309.Pea, sugar snap, 12			314. Peppers, Cubinar long sweet, 5
310.Amaranth, (1 bunch)			315. Potatoes, Bison, 5
311.Cantaloupe, Alaskan Hybrid, 1			316. Peppers, Ancho
312.Melon, Passport, 1			317. Peppers, Mexi Bell
313.Peppers, Small red sweet, 5	3		318. Tomatoes, Viva Italia

FRUIT

All exhibits of fruit must be grown by the exhibitor upon land occupied by him as owner or renter.

- 1 For exhibition purposes a plate will consist of 12 specimens of plums, prunes, nuts, crabapples or other small fruit, and one bunch of grapes to the plate,
- 2 A plate will consist of 5 apples, peaches or pears.
- 3 Tray display shall be one layer of fruit placed unwrapped in standard trays and will be judged on appearance, uniformity, and characteristics of the variety. After judging, all entries will display grower's name.
- 4 Paper plates will be furnished by the Fair Association.
- 5 All varieties of any lot will be judged separately.

Rosettes will be awarded w/25 pts

Junior (under 18) - Best Display of Fruit

Senior (18 & over) -Best Display of Fruit

CLASS 2 — APPLES, Tray

Lot	Points Allowed:			
		1st	2nd	3 rd
		30	20	10
1.Crab Apple	11. Gravenstein			21. Scarlet Spur
2.Delicious	12. Grimes			22. Smoother Gold
3.Delicious, Early Red One	13. Harleson Apple			23. Spitzenberg
4.Delicious, Golden	14. Jonagold			24. Stayman Apple
5.Delicious, Old Fashioned	15. Jonathon			25. Wealthy Apple
6.Delicious, Red	16. Macintosh			26. Winesap
7..Fuji	17. Oregon Spur			27. Winesap, Red
8.Gala Imperial	18. Rome Beauty			28. Winter Banana
9.Granny Smith	19. Rome Beauty, Red			29. Other
10.Granny Smith, Striped	20. Royal Gala			

CLASS 3 — APPLES, Plate

		15	10	5
1	Crab Apple	13. Jonathon		25. Spitzenberg
2	Delicious	14. Jonigold		26. Stayman Apple
3	Delicious, Early Red One	15. Macintosh		27. Top Red Apple
4	Delicious, Golden	16. Nujon Apple		28. Wealthy Apple
5	Delicious, Old Fashioned	17. Oregon Spur		29. Winesap
6	Delicious, Red	18. Pear Apple		30. Winesap, Red
7	Delicious, Scarlet Red	19. Red Chief Apple		31. Winter Banana
8	Fuji Apple	20. Rome Beauty		32. Yellow Newton Pippins
9	Granny Smith	21. Rome Beauty, Red		33. Other
10	Gravenstein	22. Royal Gala		34. Apple, Braeburn, 5
11	Grimes	23. Scarlet Spur		35. Apples, Shizoada, 5
12	Harleson Apple	24. Spartans		

CLASS 4 — PEARS, Tray

		30	20	10
1.Bartlett	3. Buerre Hardy	5. Comice	7. D'Anjou, Red	
2.Bartlett, Red	4. Bosc	6. D'Anjou	8. Flemish	

CLASS 5 — PEARS, Plate

- | | | | |
|-------------|------------------|-----------|-----------------|
| 1. Asian | 3. Bartlett, Red | 5. Bosc | 15 10 5 |
| 2. Bartlett | 4. Buerre Hardy | 6. Comice | 7D'Anjou |
| | | | 8. D'Anjou, Red |

CLASS 6 — PEACHES, Tray

- | | | |
|---------------------|---------------|-----------------------|
| 1. Elberta | 5. Nectarines | 30 20 10 |
| 2. Fair Haven | 6. Redglobe | 9. Seedling Cling |
| 3. Improved Elberta | 7. Red-O'-sas | 10. Seedling Freeston |
| 4. J. H. Hale | 8. Red Haven | |

CLASS 7 — PEACHES, Plate

- | | | |
|---------------------|---------------|------------------------|
| 1. Elberta | 5. Nectarines | 9. Seedling Cling |
| 2. Fair Haven | 6. Redglobe | 10. Seedling Freestone |
| 3. Improved Elberta | 7. Red-O'-sas | |
| 4. J. H. Hale | 8. Red Haven | |

CLASS 8 — PLUMS and PRUNES

- | | | |
|-------------------------|---------------------|-------------------------|
| 1. Blue Danzig Plums | 7. King Edwards | 13. Satsuma Plums |
| 2. Danson Plums | 8. Peach Plums | 14. Shiro Plums |
| 3. Elephant Heart Plums | 9. Petite Prunes | 15. Stanley Prune |
| 4. Green Gage Plums | 10. President Plums | 16. Sugar Prune |
| 5. Idaho Prune | 11. Purple Plums | 17. Santa Rosa Plum, 12 |
| 6. Italian Prunes | 12. Queen Ann Plums | |

CLASS 9 — BERRIES, Basket

- | | | |
|---------------------|---------------------|-----------------|
| 1. Berry, Black | 3. Raspberry, Red | 5. Strawberries |
| 2. Raspberry, Black | 4. Raspberry, White | |

CLASS 10 — GRAPES

- | | | |
|-----------------------------|------------------|-----------------------|
| 1. Black Monuca | 5. Interlaken | 9. Sweet Isobelle |
| 2. Concord | 6. Lady Finger | 10. Thompson Seedless |
| 3. Concord, White or Niagra | 7. Pearl of Saba | 11. Tokay |
| 4. Golden Muscat | 8. Suffolk, Red | |

CLASS 11 — NUTS

- | | | |
|------------------------|--------------|---------------------|
| 1. Filberts, Barcelona | 3. Hazelnuts | 5. Royal |
| 2. Duchilly 4. Heart | | 6. Walnuts, English |

CLASS 12 — CHERRIES

- | | |
|---------|--------|
| 1. Bing | 2. Pie |
|---------|--------|

CLASS 13 DRIED VEGETABLES

- | | | |
|--------------------------|------------------------|-----------------------|
| 1. Beans, Black | 5. Beans, Kidney, Red | 9. Beans, Slow Runner |
| 2. Beans, Christmas Lima | 6. Beans, Kidney White | 10. Beans, Small Red |

3. Beans, Great Northern
4. Beans, Horticulture

7. Beans, Oregon Lima
8. Beans, Pinto

11. Beans, White Navy
12. Peas

CLASS 14 — HONEY

1. Honeycomb, 1

2. Honeycomb, cut, 1

3. Honey, Jar, 1

CLASS 15 — COTTON

1. Cotton

CLASS 16 — APRICOTS - Plate

1. Apricots, Perfection



PHOTOGRAPHY

(OPEN CLASS)

RULES, CLASSES AND LOTS ARE THE SAME FOR ALL DIVISIONS LISTED BELOW

200 - Advanced Amateur-18 & over(orange*)	203 – Student - grade 7-12 (pink*)
201 – Amateur- 18 to 61 (green*)	204 – Youth -grade 6-12 (purple*)
202 - Sr. Citizen 62 & up (teal*)	205 – Special Class-

ALL CLASSES AND LOTS ARE:

Points	Blue	red	white
Youth	12	8	5
Student, Amateur, Sr.	15	10	5
Advanced	20	14	5

*Amateur denotes those who photograph primarily for a hobby and do not sell their work as a photographer or teacher of Photography

1. ALL PHOTOGRAPHS are to be appropriately mounted on mat board, foam core or card board STRONG ENOUGH TO KEEP PRINT FLAT. CONSTRUCTION PAPER AND THIN CARDBOARD ARE NOT ACCEPTABLE. REMEMBER, YOUR PRESENTATION INCLUDES YOUR MOUNTING AND MATTING. Frames and Mats should enhance the photograph, not over power the image. Frames are acceptable, no glass. A simple mat or flush mount works well. Sturdy hangers (no tape or string) Tip: Hot glued works well. Be sure to use plenty of hot glue **2.** All images must be from photographs, either film or digital, taken by exhibitor **3.** Print size: **minimum size is 5" x 7" image, maximum image size is 20" x 24".**

- 4. Photographs previously shown at the NCW Fair are not eligible.
- 5. Each Exhibitor is limited to no more than 10 entries.
- 6. Pick your (one) best photograph in a series of the same image, rather than 2, 3 or 4 of the same subject matter.
- 7. This is a photographic exhibit think in terms of creating a PHOTOGRAPH not a "snapshot".

JUDGING:

a. Criteria for judging:

- | | |
|----------------------------------|---|
| 1. Immediate impact of photo | 4. Individual handling of subject matter (lighting, angles, lenses) |
| 2. Composition & Design elements | 5. Print quality |
| 3. Uniqueness of subject matter | |

b. Judging will begin at 9:00 a.m. Thursday.

c. Ribbons will be awarded to the Judge's Choice and Merit Award (which do not include bonus points).

A 1st, 2nd & 3rd Best of Show will be awarded as follows:

ADULT	JUNIOR
1st: 50 bonus points	1st: 20 bonus points
2nd: 25 bonus points	2nd: 15 bonus points
3rd: 15 bonus points	3rd: 10 bonus points

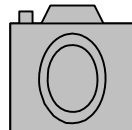

DIVISION 15 — HORSES

(OPEN CLASS)

- 1..All stalls MUST BE RESERVED prior to the Fair. NO LATE ENTRIES CAN BE GUARANTEED A STALL. Stall fee of \$15.00 must accompany entry; Mail entries to Carol Cowling, Box 618, Waterville, WA 98858. NO REFUNDS.
- 2..Entries for all classes close Wednesday of the Fair and no trucks can be unloaded without visual inspection by a veterinarian. Vet will be at Southeast Gate ONLY, 3 p.m.-8 p.m. Wednesday.
- 3..Horses must remain in their stalls except while being exhibited or for brief exercise periods.
- 4..Any horse may be removed from Fairgrounds if unruly or otherwise ailing, at department chairman's discretion.
- 5..All horses must be judged in halter class. Only registered horses may be exhibited in any breed class. Registration papers MUST be presented to department chairman upon arrival.
- 6..No stallion may be entered in Grade classes. No person under age 18 may show stallions over 12 months old. No stallions in performance classes.
- 7..Halter judging will be at 10:00 a.m. Friday. Stallions will show first, followed by mares and geldings.
- 8..Fitting & Showing will be Friday, following the Halter classes. No stallions.
- 9..Equitation Class will be at 8:30 a.m. Saturday. No stallions. Western or English.
- 10..Pleasure and Trail Classes will follow Equitation Class on Saturday. No Stallions. Western or English.
- 11..Horses stalled in Open Horse Barn cannot enter rodeo events.
- 12..HORSE HANDLING RULES: SEE PAGE 17,**
- 13..Stall decorations are mandatory, with an emphasis on education. Good herdsmanship is required.

Class 1 — Quarterhorse Class	4 — Morgan Class	7 — Pony
Class 2 — Arabian Class	5 — Thoroughbred Class	8 — Grade
Class 3 — Appaloosa Class	6 — Paint Class	9 — Other

LOT	points allowed	1 st	2 nd	3 rd
1..Weaning Colts-2008	6. Mares 2005 & before	70	40	20
2..Colts-2006-2007	7. Mares & Foals			
3..Stallions-2005 & before	8. Weaning Geldings 2008			
4..Weaning Fillies 2007	9. Geldings 2006 & 2007			
5..Fillies 2006 & 2007	10. Geldings-2005 & before			
	16.Walk-trot – under 12 yrs old (must wear helmet)			
Grand Champion...	Rosette.&.60..pts.			
Reserve-Grand Champion-	Rosette.&..30.pts.			

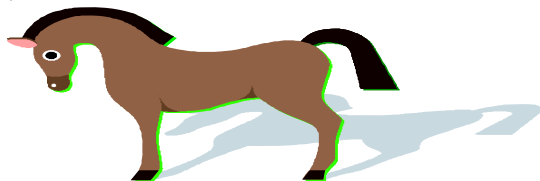

DIVISION 16 — OPEN CLASS LIVESTOCK

Conditions and Suggestions of Cattle Exhibitors

All bedding for livestock exhibited in this division will be furnished by the Fair Association free of charge, but every animal exhibited must constantly be kept in the best possible condition. Stalls must be kept clean.

ANIMALS WILL BE PERMITTED TO ENTER FAIRGROUNDS WEDNESDAY, 3 p.m.-8 p.m. NO EXHIBIT CAN BE REMOVED BEFORE 6 p.m. SUNDAY EVENING OF THE FAIR.

See General Health Requirements.

Classes shall be as recommended by individual breed regulations. Ribbons and points will be awarded Grand and Reserve Champions.

Quality assurance for beef, sheep and swine is required by the Washington State Department of Agriculture (in accordance of the United States Department of Agriculture) for all fairs for the 2006 season. For more information, contact the Washington State Department of Agriculture. (360) 902-1805.

CLASS 1 — CATTLE

- | | |
|-----------------|-----------------|
| A. ANGUS 1- | D. CHAROLAIS |
| B. HEREFORDS | E. SIMMENTAI |
| 1. C SHORTHORNS | F. OTHER BREEDS |

Lot Points Allowed:

- | | |
|---|--|
| 1 Junior Bull Calf, Jan. 1- Apr 30 | points 100 80 60 |
| 2 Winter Bull Calf, Oct. 1-Dec. 31 | 8. 2 Year Bull, Apr. 1-July 30 |
| 3 Senior Bull Calf, May 1-July 31 | 9. Get of Sire - four animals, same sire |
| 4 Summer Yearling, May 1-July 31 pre-FFA Only | 10. Fitting & Showing, open to pre-4H & |
| 5 Spring Yearling, Mar. 1-April 30 | 11. Market Steer - Min 1000lbs, max 1450 |
| 6 Junior Yearling, Jan. 1-Feb. 29 | 12. Feeder Steer Calf |
| 7 Senior Yearling, Aug. 1-Dec. 31 | |

Lots 1-6 open to both sexes — Lots 7 & 8 bulls only

Grand Champion-60 points;

Reserve Champion-30 points

CLASS 2 — DAIRY CATTLE

Lots 1-10 Same as above points 100 80 60

CLASS 6 — SWINE

Must contact superintendent to see if stalls are available.

Champion - Rosette plus 60 points Reserve Champion - Rosette plus 30 points

	1st	2nd	3rd
Lot Points Allowed: (lots 1-14)	60	40	30

- | | |
|--------------------------|-------------------------|
| 1. Boar, senior yearling | 6. Sow, senior yearling |
| 2. Boar, junior yearling | 7. Sow, senior pig |
| 3. Boar, senior pig | 8. Gilt, spring pig |
| 4. Boar, spring pig | |
| 5. Sow, aged | |

9. Young herd to consist of 1 boar and 3 gilts farrowed after August 1 of last year.

10. Pen of 3 males, same age and not from above lots.

11. Pen of 3 females, same age and not from above lots.

12. Get of sire, 4 animals, either sex, may be from above lots.

13. Produce of dam, 2 animals, either sex, may be from above lots.

14. Sow & Litter (not less than 6 pigs, not over 6 weeks old) 1st—100; 2nd—80; 3rd—60

CLASS 7 — LADS & LADIES LEAD CLASS

The object of this class is to present sheep in the most attractive manner, to promote the use of wool fabrics and to improve the sheep image.

Entrants participating in this class must be, or sponsored by, a sheep exhibitor, be of the appropriate age as shown by classes below, and wear a casual everyday garment (not a costume) made of wool of not less than 50% wool and 50% other fiber.

Sheep must be exhibited in an appropriate class at the N.C.W. Fair, conditioned, fitted, and trained to show on a halter.

Entry shall include a description of the garment to be worn, background of contestant and breed of sheep, which will be read during her promenade of the ring. These descriptions must not exceed 150 words. Description of the garment must be turned in to the barn chairperson or the Fair office no later than Entry Day.

There will be two judges: one to judge the sheep and one to judge the contestant. The contestant receiving the highest point total shall be determined the winner. In case of a tie, bonus points will be awarded for creativeness and originality.

Entrant will be judged as follows: 50% Garment 50% Handling & Appearance of sheep

Lot	Points Allowed: 100 70 60
-----	---------------------------

- | | |
|-------------------|--------------------|
| 1. Under 9 years | 3. Ages 14 thru 19 |
| 2..Ages 9 thru 13 | 4. Ages 20 + |

Champion — Rosette plus 75 points Reserve Champion — Rosette plus 45 points



CLASS 8 — OPEN CLASS SHEEP

All sheep will be groomed in grooming area, not along show arena fences or building

- Class A Hampshire Class E Cross Breed
Class B Suffolk Class F Other Breed
Class C Columbia Class G Hair Sheep
Class D.....Montadale

- | Lot | Points Allowed: | 60 | 40 | 30 |
|---|----------------------------------|----|----|----|
| 1. Ram 2 years and older | 5. Ewe 1 year old and under 2 | | | |
| 2. Ram 1 year old and under 2 | 6. Ewe lamb, under 1 year | | | |
| 3. Ram lamb, under 1 year | 7. Pen of three males or females | | | |
| 4. Ewe, 2 years old and older | | | | |
| 5. Get of sire, 4 animals, any age, either sex, may be from above lots. | | | | |
| 6. Produce of dam, 2 animals, any age, either sex, may be from above lots only. | | | | |

Champion and Reserve Champion are awarded at the discretion of the judges.
Champion-60 points Reserve Champion-30 points

CLASS 9 — LLAMA

- Lot Points Allowed: 100 80 60
1 Female
2 Male

CLASS 10 — ALPACA

- Lot Points Allowed: 100 80 60
1 Female
2 Male

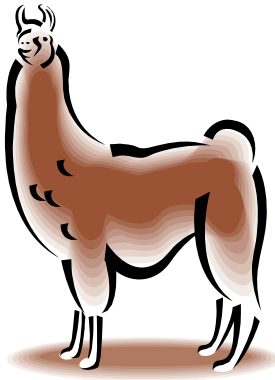

DIVISION 17 — OPEN CLASS POULTRY

See general health requirements page 17, #4. All exhibitors will be required to attest in writing that they are not in violation of this WAC. This signed document will be forwarded to the State Veterinarian within one week of the conclusion of the event. Poultry must be pre registered by July 25, 2008.

The North Central Washington Fair is a life member of the American Poultry Association, Inc., and will hold its' show under the rules of that organization. No premium will be paid on more than one entry in any one lot in each breed shown by the same exhibitor.

Only standard varieties shall compete. All Standard varieties of poultry, including Bantams, are eligible for competition for premiums. No fowls deemed unworthy will be awarded a premium. All feed and containers and bedding for Poultry will be furnished by the Fair at n/c. The exhibitor will be responsible for feeding and watering of his exhibits.

Poultry will not be permitted to enter the Fairgrounds before Wed. 3 p.m. through the front gate Pens will be allotted on date pre-registration is received.

SPECIAL RIBBONS (RIBBONS ONLY-NO PREMIUMS PAID)

Large Fowl:	Bantams:	Pigeons:	Champion Pair
Champion Male		Champion Male	
Champion Female		Champion Female	
Champion Trio		Champion Trio	
Champion Pen (laying)		Champion Pen (laying)	
Champion Waterfowl		Champion Turkey	
Champion Gamebird			

CLASS 1 — CHICKENS

Lot	Premiums	Blue	Red	White
1. Single Cock		10.....	7	5
2. Single Hen		10	7	5
3. Single Cockerel		10	7	5
4. Single Pullet		10	7	5
5. Old Trio, one cock, two hens		15	10	5
6. Young Trio, one Cockerel, two pullets		15	10	5
7. Pen (3 pullets, 3 hens)		15	10	5

CLASS 2 — TURKEYS

1. Pair of each breed	20	15	10
2. Tom	12	9	6
3. Hen	12	9	6

CLASS 3 — DUCKS

1. Trio of Ducks, any breed	15	10	5
2. Drake	10	7	5
3. Hen	10	7	5

CLASS 4 — GEESE

1. Pair of geese, any breed	20 15 10
2. Gander	12 9 6
3. Hen	12 9 6

CLASS 5 — PIGEONS—PARTRIDGE—QUAIL

Pigeons. All breeds including racers must be entered as pairs. Entry will be limited to five pairs.

1. Pair by breed	10 7 5
2. Pen of 3 or more	15 10 5

CLASS 6 — GUINEAS

1. Pair any color 15 10 5

CLASS 7 — PHEASANTS

1. Single Cock	10 7 5
2. Pairs	10 7 5

CLASS 8 — PEAFOWL

1. Single cock	10 7 5
2. Single hen	10 7 5
3. Pair	15 10 5

DIVISION 18 — OPEN CLASS RABBITS

RULES FOR EXHIBITING

- 1 All rabbits are to be shown by breed.
- 2 All rabbits exhibited should have a permanent ear number for identification.
- 3 This tattoo should be recorded on entry tag BEFORE animal is placed in coop.
- 4 All exhibits will be judged according to the A.R.B. Association Standard of Perfection.
- 5 All Standard Breeds will be accepted.
- 6 Animals will be weighed at the judge's request and these weights shall govern during the judging.
- 7 Animals deemed unfit due to insects or disease will not be accepted for exhibit. This is at the department chairman's discretion.
- 8 Each exhibitor will be allowed only one entry per lot, per breed & variety.
- 9 Rabbits will not be permitted to enter the Fairgrounds before Wednesday, 3 p.m. The Exhibitor will be responsible for feeding and watering of his exhibits. See general health requirements.
- 10 Rabbits must be pre-registered by July 25, 2008.

CLASS 1 — RABBITS

- | | | |
|----------------------------|----------------------------|------------------------------|
| A -Rex (all colors) | F -Satins (all colors) | K -Mini Lop b - Marincolors) |
| B. Martins(all colors) | G -Other breeds | L -Palomino - |
| C. Californian | H -Netherland Dwarf | M.Chinchilla (all types)New |
| D.New Zealand (all colors) | I -Dutch (all colors) | N -Angora |
| E.Checked Giant | J -Lop (English or French) | O -Holland Lop |

1st 2nd 3rd

- | Lot | Points Allowed: | 15 | 10 | 5 |
|---|-----------------|----|----|--------------------------------------|
| 1. One Junior doe, up to 6 months | | | | 5. One intermediate buck to 8 months |
| 2. One intermediate doe, 6 to 8 months | | | | 6. One senior buck, 8 months or over |
| 3. One senior doe, 10 months or over | | | | 7. One single fryer |
| 4. One junior buck, up to 6 months | | | | |
| 8. Pen of 3 fryers, between 7 & 10 weeks of age | | 20 | 15 | 10 |
| 9. Roaster, all commercial breeds | | 20 | 15 | 10 |
| 10. Doe & litter | | 20 | 15 | 10 |

CLASS 2 — SMALL LAB & FUR-BEARING ANIMALS

- | | |
|---------------|----------|
| 1. Cavies | 20 15 10 |
| 2. Hamster | 20 15 10 |
| 3. Chinchilla | 20 15 10 |
| 4. Other | 20 15 10 |

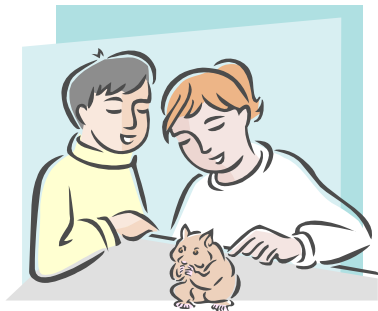



DIVISION 19 — FFA

National FFA Organization

Jeff DeJarnett	Superintendent
Lloyd Thompson	Asst. Superintendent
Lloyd Thompson	Sheep & Goats
Jeff DeJarnett.....	Swine
Troy Clinton.....	Beef & Dairy
Rod Cool.....	Horses
.....	Poultry
Beth Hammerberg	Rabbits
Howard Maier	Fruits & Vegetables
Matt Asplund	Agronomy
Beth Hammerberg	Still Life
Dan Ellwood	Farm Shop
Beth Hammerberg	Contest Results
Bob Brown.....	Premium Points

CONTEST CHAIRMEN

Rod Cool	Evaluation	Livestock
Dan Ellwood	Tractor Driving
Lloyd Thompson	Garden Judging
Rod Cool	Horse Evaluation

CHAPTER NUMBERS

Almira Coulee Hartline	Chapter # 10,000	Exhibitor #'s 10,001 to 10,999
Brewster	Chapter # 11,000	Exhibitor #'s 11,001 to 11,999
Bridgeport	Chapter # 12,000	Exhibitor #'s 12,001 to 12,999
Cascade	Chapter # 13,000	Exhibitor #'s 13,001 to 13,999
Cashmere	Chapter # 14,000	Exhibitor #'s 14,001 to 14,999
Chelan	Chapter # 15,000	Exhibitor #'s 15,001 to 15,999
Eastmont	Chapter # 16,000	Exhibitor #'s 16,001 to 16,999
Entiat	Chapter # 17,000	Exhibitor #'s 17,001 to 17,999
Ephrata	Chapter # 18,000	Exhibitor #'s 18,001 to 18,999
Liberty Bell	Chapter # 19,000	Exhibitor #'s 19,001 to 19,999
Manson	Chapter # 20,000	Exhibitor #'s 20,001 to 20,999
Moses Lake	Chapter # 21,000	Exhibitor #'s 21,001 to 21,999
Okanogan	Chapter # 22,000	Exhibitor #'s 22,001 to 22,999
Omak	Chapter # 23,000	Exhibitor #'s 23,001 to 23,999
Oroville	Chapter # 24,000	Exhibitor #'s 24,001 to 24,999
Pateros	Chapter # 25,000	Exhibitor #'s 25,001 to 25,999
Quincy	Chapter # 26,000	Exhibitor #'s 26,001 to 26,999
Tonasket	Chapter # 27,000	Exhibitor #'s 27,001 to 27,999
Waterville	Chapter # 28,000	Exhibitor #'s 28,001 to 28,999
Wenatchee	Chapter # 29,000	Exhibitor #'s 29,001 to 29,999
Wilson Creek	Chapter # 30,000	Exhibitor #'s 30,001 to 30,999
Warden	Chapter #31,000	Exhibitor #'s 31,001 to 31,999

Any coach, or chaperone, failing to help grade cards, or fulfilling his assigned duty of a contest, shall forfeit or be declared as disqualified for his team. Talking or cheating by any team, team member, or coach is an automatic disqualification. These rules will be monitored by the fair board and superintendent.

RULES FOR FFA EXHIBITS

- 1..Read general fair rules for fair board regulations and instructions, also eligible areas from which exhibitors may come: Read all of these rules.
- 2.. Exhibitor tickets must be purchased by July 25 (six (6) dollars). Each instructor will be responsible for the number of tickets they receive. Exhibitor cards with new numbers will be issued and returned to school's instructor. Exhibit Only tickets are no charge but cannot be used for admission to the grounds. Exhibit Only tickets allow the exhibits to be placed for judging and to receive premium points. The Number on the exhibit ticket will be used to enter the exhibits in every department. Each exhibitor will fill out entry tags (top and bottom) completely. Be sure it is legible. One tag for each entry is a must except none are needed for herdsman'ship and decorations. There will not be a separate entry sheet, only names. Use correct numbers on each tag and attach to exhibit, so the judge can fill it out and the clerks can properly identify. Exception is in livestock - bring the bottom of the tag (big portion) with you when each class or lot of your exhibit is called out; the clerk will collect it when judged and mark it accordingly. Failure to follow the above instructions, or if not legible, or wrong numbers will result in "no pay" for the exhibit.
- 3..Each exhibitor shall be enrolled in vocational agriculture in his respective school, (Seniors graduating the spring previous to the fair are eligible to exhibit their supervised farm program and farm shop).
- 4..ALL FAIR PARTICIPANTS MUST CONDUCT THEMSELVES AS RESPONSIBLE CITIZENS.

Any misconduct or unlawful acts on the part of the Exhibitor, patrons or leader will be grounds for suspension of that person from participating in the NCW District Fair. In the event of misconduct on the part of any citizen involved in the NCW District Fair, the Executive Council of the NCW District Fair Board, along with the Department Superintendent and Director in Charge of department involved, will rule on the suspension. Any person or persons suspended from the Fair will forfeit all ribbons and premium monies and will immediately leave the fairgrounds. If that person is an Exhibitor, arrangements for removal of exhibits must be made at once. The NCW Fair Board will set the length of time of suspension period during their next regularly scheduled meeting. Anyone suspended will be notified, in writing, relative to the term of suspension.

- 5..Livestock entries will be accepted 3 p.m-8 p.m. Wednesday after the vet check.
- 6..All horticulture, agronomy and farm shop exhibits must be entered by 8:00 p.m. Wednesday.
- 7..Each instructor shall be responsible for entering and supervision of placement for their chapter's respective exhibits in any part of the FFA Division. (If this is not possible, arrangements must be made with the Superintendent prior to entry time).
- 8..Cash prizes will be paid to Blue, Red and White ribbon winners according to the Danish Point System. Green ribbons will be issued for non-placed exhibits as participation only.
- 9..No exhibitors will be allowed to remove their exhibits before 6:00 p.m. Sunday. Tack can be removed at 5:00 pm, but the animal must remain until 6:00 pm. Fairgoer's may still be in the barns so please make sure to be neat and courteous. Any exhibits removed earlier without special permission will be disqualified, and no payment of premiums will be made.
- 10..Exhibits in horticulture, agronomy, vegetables and canned products must be home grown or from the place where the family income is derived, or a part of the exhibitor's Supervised Program.
- 11..No individual health certificate prior to entry is required but fair veterinary personnel must write a blanket health certificate (see General Rules) certifying that all animals in each class have been examined and found free from symptoms of contagious and infectious diseases. Subject to State Department Regulation Changes.
- 12.All FFA exhibitors should read and adhere to the rules on Barn Herdsmanship.
- 13..Fill out the entry tags using the complete and correct division, class and lot numbers. Each tag must be filled out legibly, with the correct exhibitor number or they will be disqualified.
- 14..All animals exhibited for breeding stock will be shown and judged by breeds. No competition between breeds, nor between sexes. Only breeding stock from Douglas and Chelan County are eligible.
15. All livestock, poultry and rabbits must be owned and cared for by exhibitor at least 30 days prior to fair time. Any given animal or animals may be shown only in one division. Example: a horse in FFA and same horse in open is illegal.

16. All exhibits must have proper quantity to qualify.
17. Each exhibitor may enter only one entry in a lot number, except when lot number is qualified by the statement "any variety" in which case any one exhibitor may enter as many exhibits in that lot as he has varieties, provided that the variety has not been entered under a different lot number, also, except in market livestock he may enter two.
18. An animal may be shown in one lot unless shown as a pen.
19. Each entry must have the correct variety listed on the exhibit tag in order to qualify.
20. All berries to be shown in hillocks and wrapped in cellophane.
21. Class 3, Lot 6 must be approved by the FFA superintendent.
22. ANY QUESTIONS OR PROBLEMS SHOULD BE DIRECTED ONLY TO THE FFA SUPERINTENDENT.
23. All grain and field samples shall be exhibited in one quart clear closed jars.
24. All sheaves shall not be less than 1½ inches and not more than 2½ inches in diameter.
25. All grass and legume seeds shall be exhibited in one pint clear closed jars.
26. All mounts must have been prepared by exhibitor, and must be in book form.
27. Not more than one weed, or one crop of a kind to be shown by any one chapter. This applies only to the plant mounts as singles, not books.
28. All livestock, poultry and rabbits will be fed and cared for by the owner, unless other arrangements are made with the FFA Superintendent. Failure to do this will result in disqualification and removal from the grounds.
29. Weigh animals off the truck, less acceptable shrink of 2%.
30. All beef and dairy cattle scurs not to exceed 2 inches.
31. All beef and dairy cattle shall have a neck rope or safety chain with proper safety snaps. Shall be on the animal at all times when in the barn areas.
32. Definition of ages for beef and dairy:
 - Senior Yearlings - calved between Sept. 1 & Dec. 31.
 - Junior Yearlings - calved between Jan. 1 & Apr. 30.
 - Summer Yearlings - calved between May 1 & Aug. 31.
 - Senior Calves - calved between Sept. 1 & Dec. 31.
 - Junior Calves - calved between Jan. 1 & Apr. 30.
33. Definition of ages for swine.
 - Senior Pig - farrowed between Aug. 1 & Jan. 31.
 - Junior Pig - farrowed between Feb. 1 & July 31.
 - Senior Yearling - farrowed between Aug. 1 & Mar. 15.
 - Junior Yearling - farrowed after Mar. 15 but before May 15.
34. Saleable weights for steers, lamb, hogs and goats shall be as follows:
 - Market Steers 1000 pounds minimum - 1550 maximum.
 - Market Lambs 100 pounds minimum - 150 maximum.
 - Market Hogs 235 pound minimum - 285 pound maximum
 - Market Goats 65 pound minimum-140 pound maximum
 If swine, lambs, goats or steers fail to meet minimum weight, it will not sell in the Livestock Sale.
35. It is required that all lambs be shorn. Shearing to be done within 30 days prior to the fair.
36. The N.C.W. Fair will not be responsible for restitution of any exhibits lost or animal's death, sic sickness or damage from any cause en route to the fair, during the fair, en route to slaughter or enroute home. The interest of the fair is for the animals sold through the youth livestock sale. The fair is not responsible for sale of any exhibit not a recognized function of the N.C.W. Fair. The N.C.W. Fair will not be responsible for values, or restitution, of condemned carcasses, or parts of a carcass. Condemnation of a carcass will be that from inspectors, veterinarians, or written information from the slaughtering plant. Also read General Rules in the front of this premium book.
37. LIVESTOCK JUDGING SCHEDULE (see schedules on page 9 through page 12).
38. Fitting and Showing is mandatory in at least one class of market livestock in order to receive premiums and to be eligible for the sale.
39. Be sure that exhibitors have Market Health Records and brand slips to turn in at time of arrival and weigh-in. Without those records, the exhibitor will not be able to participate in the livestock sale.
40. Be sure that each exhibitor weighs their animal in beef, sheep and swine market lots and that it is identified as FFA on the weight card. Give chapter name for the address, not the mailing address.
41. Be sure to read the GRADY AUVIL MEMORIAL HORTICULTURE EXHIBIT AWARD in Fruit Exhibits. All entries are subject to approval by the FFA Superintendent before being placed in the exhibit area.
42. No drug or medications shall be administered on the fairgrounds unless approved by the fair veterinarian in writing. Anyone caught in this act shall have all exhibits removed from grounds and forfeiture of all premiums.

43. Any animal carcass that is packer rejected is returned to the exhibitor with forfeiture of all sale monies dealing with that exhibit.

43 .A BOY OR GIRL IS ALLOWED TO SELL ONE MARKET ANIMAL THROUGH THE SALES RING. This does not limit the entries, but only this specified number will be sold through the sales ring. All market animals must sell through the Youth Sale unless a second animal. THE FAIR BOARD IS NOT RESPONSIBLE FOR ANY TRANSACTION OUTSIDE THE SALE RING BETWEEN THE BUYER AND EXHIBITOR. **NO WHITE RIBBON ANIMALS WILL SELL THROUGH THE LIVESTOCK SALE.**

44. The dress for all FFA showing contests will be as follows: black jeans, collared shirt with tie or scarf, FFA jacket, appropriate shoes, and no hats.

45. ALL LIVESTOCK MUST BE PRE-REGISTERED AND EXHIBITOR TICKETS PURCHASED BY JULY 24, 2009. No late entries accepted unless room is available. Pre-registration forms are in the NCW Fair book or available by calling the Fair Office at 745-8480

— HORSE HANDLING RULES —

Reminder that all registration forms need to be filed with the NCW Fair office not later than July 24. Pre registration for classes can be sent to Shelly Zimmerman, 801 Wheeler Hill Rd, Wenatchee, WA 98801 after you have received your exhibitor number from the NCW Fair.

- 1 NO HORSES ON MIDWAY AT ANY TIME.
- 2 OPEN HORSE EXIT: Out North door. 4-H HORSE EXIT: Out East door.
- 3 EXERCISE TIMES-Open: 7:00-8:00 morning and evening EXCEPT to 7:45 Saturday morning. 4-H: 8:00-9:00 morning and 6:00-7:00 evening EXCEPT 7:45-8:30 on Saturday morning.
- 4 Must be ridden, lounged or controlled on lead line. NO LOOSE HORSES ALLOWED ON FAIRGROUNDS.
- 5 All horses should be exercised daily.
- 6 NO RUNNING of horses in the arenas.
- 7 No loping of horses allowed outside of arena.
- 8 No horse allowed outside designated livestock area. RODEO ARENA not considered part of livestock area.

9. BARN HERDSMANSHIP: SEE PAGE 19, FOR RULES.—



CLASS 26 -- GRADY AUVIL MEMORIAL HORTICULTURE EXHIBIT

SPONSORED BY: The family of Grady Auvil
1st \$200 2nd \$150 3rd \$100 4th \$50

This exhibit is open to all FFA exhibitors at the N.C.W. Fair. The goal of the exhibit is to focus upon the Tree Fruit Industry of North Central Washington. Requirements of this exhibit are:

- a. Topic must relate to tree fruit industry.
- b. Double spaced typed report covering the exhibit theme, attached to the exhibit. No exhibitor names.
- c. All displayed on a 4' x 4' backboard.

The object of this exhibit is to tell the story of the Tree Fruit Industry in North Central Washington. Growing, marketing, diseases, pruning, handling, sizes, pests, propagating, varieties, equipment, budding and grafting, thinning, training, exporting, fertilizing, grading, irrigation or anything having to do with the fruit industry. An example title may be "What it takes to put fruit on the grocery shelf".

The basis of scoring: Horticultural Theme 50%
Exhibit Design 30%
Supporting Write-up 20%



CLASS 1 — FFA CONTESTS

Lot

- 1 Livestock Judging 2:00 p.m. on Friday. Banners awarded to top three chapters.
- 2 Tractor driving 2:00 p.m. on Friday. Two drivers per chapter. Banners awarded to top three chapters.
- 3 Garden Judging 1:00 p.m. on Friday. Banners awarded to top three chapters.
- 4 Rabbit Judging 1:00-3:00 p.m. on Saturday. Individuals only.
- 5 Horse Judging 10:00 am on Sunday
- 6 Poultry judging 4:00 pm on Friday

HORTICULTURE



CLASS 2 — HORTICULTURE

Champion Hort Award Rosette plus 50 points
 Based on total points from Classes 2, 3, and 4.
 Reserve Champion Hort Award Rosette plus 30 points
 Based on total points from Classes 2, 3, and 4.

Points Allowed: 20 15 10

- | | | |
|----------------|------------------------|----------|
| 1. Apples (4) | 5. Plums (8) | |
| 2. Nuts (8) | 6. Berries (1 hallock) | |
| 3. Peaches (4) | 7. Grapes (1 bunch) | |
| 4. Pears (4) | 8. Other fruits (2) | 50 30 20 |

9. Horticulture Display: container size 16"x24"x2" open tray. Exhibit must contain 3 to 7 varieties labeled. Limit 10 to a chapter.

CLASS 3 — VEGETABLES

*Refer to Class 1 for Hort Award.

Lot

Points Allowed

1. Beans (green or yellow) any variety, 10 pods

Blue Red White

20 15 10

15. Kohlrabi (3)
 16. Lettuce (1 head)

- | | |
|--|--|
| 2. Beets, any variety (4) | 17. Parsnips (5) |
| 3. Cabbage, any variety (1 head) | 18. Onions, dry, any variety (4) |
| 4. Carrots, any variety (5) | 19. Peppers, sweet green (4) |
| 5. Cantaloupe or muskmelon, any variety (1) | 20. Peppers, ripe sweet (4) |
| 6. Cauliflower (1 head) | 21. Peppers, small pungent (8) |
| 7. Cherries ground (1 hallock) | 22. Potatoes, any variety (5) |
| 8. Sweet Corn, husk removed (5) | 23. Pumpkin, any variety (1) |
| 9. Cucumbers, pickling, 1½ to 2½ inches long (5) | 24. Rhubarb (5 stalks) |
| 10. Cucumbers, pickling, 5 2½ to 5 inches long (5) | 25. Rutabagas (4) |
| 11. Cucumbers, slicing, over 5 inches long (3) | 26. Squash, any variety (1) |
| 12. Eggplant (1) | 27. Tomatoes, green (|
| 13. Garlic bulbs (4) | 28. Tomatoes, ripe (5) |
| 14. Horseradish, plate of 3 | 29. Tomatoes, small preserve (10) |
| | 30. Turnips, any variety (4) |
| | 31. Watermelon, any variety (1) |
| | 32. Any vegetable not listed (#1 - #31) 50 30 20 |
| | 33. Vegetable Display: container size is 16"x24"x2". |
- Exhibit must contain 3 to 7 varieties labeled. Limit to a chapter.



CLASS 4 — LARGEST FRUIT OR VEGETABLE

*See rule no. 19.

Lot	Points Allowed:	20	15	10
1. Largest apple (any variety) (1)				
2. Largest squash (1)				
3. Largest potato (1)				
4. Largest pumpkin (1)				
5. Novel Entry (1) - See Superintendent				



CLASS 5 — HOME PRODUCED PRODUCTS

Student Produced. See Rule No. 9

Point	Points Allowed: 20 15 10			
1	Honey, 2 combs	6.	Canned vegetables	
2	Honey, extracted (12-16 ounces)	7.	Eggs	
3	Honey one super	8.	Crafts	
4	Bee, display case-only (1)	9.	Art	
5	Canned fruit	10.	Photography	



CLASS 6 — ORNAMENTAL HORTICULTURE

*Fair management is not responsible for lost or broken containers.

Lot	Points Allowed:	Blue	Red	White
-----	-----------------	------	-----	-------

1. Cut flowers	20	10	5
2. Potted plants	20	10	5
3. Hanging baskets	20	10	5
4. Terrariums	20	10	5
5. Floral arrangement	20	10	5

Floral arrangements need not be grown by exhibitor. Can include dried fall arrangements, using flowers, weeds, seed pods, brush and grass. Material may be painted. Accessories are permitted. NCW Fair is not responsible for lost or broken containers.

40	20	10
----	----	----

6. Ornamental Horticulture display: show 3 important skills learned - 16"x24"x2".



CLASS 7 — LANDSCAPE EXHIBIT

Limit 1 exhibit per chapter	Premium points 1000
-----------------------------	---------------------

AGRONOMY



CLASS 8 — AGRONOMY

*See rules 21 - 26

Lot Points Allowed: 30 20 10 *

SHEAVES:

- | | |
|-------------------------|------------------------|
| 1. Grasses, any variety | 4. Barley, any variety |
| 2. Oats, any variety | 5. Rye, any variety |
| 3. Wheat, any variety | 6. Others, any variety |

*THRESHED SAMPLES:

- | | |
|----------------------------------|-------------------------|
| 7. Beans, any variety | 12. Oats, any variety |
| 8. Legume seeds, any variety | 13. Wheat, any variety |
| 9. Non-legume seeds, any variety | 14. Rye, any variety |
| 10. Barley, any variety | 15. Others, any variety |
| 11. Peas, any variety | |

*FIELD SAMPLES:

- | | |
|---------------------|--|
| 16. Sugar Beets (3) | 18. Hay, cross section of bale 6 inches thick and tied |
| 17. Corn (5) | 19. Others, any variety |

*PLANT MOUNTS:

75 50 25

20. Plant Mounts Minimum of 10 per book or group



AGRICULTURAL EDUCATION

CLASS 9 — AG MECHANICS*

All projects brought to the Fair must be in complete and operable condition. This includes any safety devices and guards that will protect both you and the fair viewers. Lot Points Allowed: Blue Red White

- | | | | |
|---|-----|----|----|
| 1. Utility skills | 15 | 10 | 5 |
| 2. Carpentry, small | 25 | 10 | 5 |
| 3. Carpentry, medium | 50 | 30 | 20 |
| 4. Carpentry, large | 100 | 70 | 50 |
| 5. Small metal project | 25 | 10 | 5 |
| 6. Medium metal project | 50 | 30 | 20 |
| 7. Large metal project | 100 | 70 | 50 |
| 8. Small engine reconditioning | 80 | 60 | 40 |
| 9. Large engine reconditioning | 120 | 90 | 70 |
| 10. Farm machinery, reconditioning small | 50 | 30 | 20 |
| 11. Farm machinery, reconditioning medium | 80 | 40 | 30 |
| 12. Farm machinery, reconditioning large | 100 | 70 | 50 |
| 13. Small trailer | 60 | 40 | 20 |
| 14. Large trailer | 100 | 70 | 50 |

Champion Farm Shop - Rosette plus 100 points

Reserve Champion Farm Shop - Rosette plus 50 points

The superintendent has the right to enter proper lot numbers if not entered correctly.



CLASS 10 — EDUCATIONAL DISPLAY BOARDS

Large size: 2 feet x 2 feet Small size: 1 foot x 1 foot

Lot	Points Allowed:	Blue	Red	White
1. Electrical panels, small		15	10	5
2. Electrical panels, large		30	20	10
3. Other displays, small		15	10	5
4. Other displays, large		30	20	10
5. Seed vials, 5 varieties or more		25	10	5
6. Soil samples, 5 vials or more		25	10	5
7. Agriculture proficiency		25	10	5
8. Landscape models		30	20	10
9. Posters		15	10	5

All display boards are to be produced by the student and are to be updated each year.

LIVESTOCK

Quality assurance will be required for the 2009 fair. Contact your advisor for more information.

*Lots will be numbered by lot number plus appropriate alphabet - example: entry card will read Class 11, Lot 3A (Bull summer yearling, Angus)



CLASS 11 — BEEF

A - Angus C - Shorthorns E - Crossbreeds
 B - Herefords D - Other Breeds

Champion - Rosette plus 120 points
 Reserve Champion- Rosette plus 60 points Grand Champion
 FFA Market Steer – Trophy

Lot	Points Allowed	Blue	Red	White
		90	60	40
1. Bull senior yearling*	8. Heifer senior yearling			
2. Bull junior yearling	9. Heifer junior yearling			
3. Bull summer yearling	10. Heifer summer yearling			
4. Bull senior calf	11. Heifer senior calf			
5. Bull junior calf	12. Heifer junior calf			
6. Cow 3 years and over	13. Pair of females, any age from above lots			
7. Cow 2 years and under 3				

14. Pair of yearlings, one junior or summer yearling bull and junior or summer yearling heifer.
 15. Pair of calves, one junior or senior bull calf and one junior or senior heifer calf.
 16. Get of sire, 4 animals, both sexes may be from above lots.
 17. Produce of dam, both sexes may be from above lots, 2 animals.
 18. Market steers - minimum 1000 - maximum 1550

*No bull older than this allowed in Youth Division. Crossbreeds defined as offspring from two purebreds.





CLASS 12 — SHEEP

All sheep will be groomed in grooming area, not along show arena fences or building.

- A - Hampshire C -Columbia E- Crossbreed
 B - Suffolk D- Other Breed F-Hair Sheep

Champion - Rosette plus 100 points
Reserve Champion - Rosette plus 50 points.

Lot Points Allowed: 70 50 30

1. Ram, 1 year old and under 2 5. Ewe, 1 year old and under 2
2. Ram, 2 years old and older 6. Ewe lamb, under 1 year
3. Ram, under 1 year 7. Pen of three males or females
4. Ewe, 2 years old and older
5. Get of sire, 4 animals, any age, either sex, may be from above lots
6. Produce of dam, 2 animals, any age, either sex, may be from above lots only
7. Market lamb, either wether or ewe (all breeds competing) 100 pounds to 150 pounds
8. Pen of three market lambs

*Market lambs are to be shorn. Read rule no. 35.

Grand Champion FFA Market Lamb Trophy



CLASS 13 — SWINE

- A- Chester White D - Hampshire G -Other Breeds
 B - Poland China E -Berkshire H - Cross Breeds
 C - Duroc F -Yorkshire Champion –

Rosette plus 100 points Reserve Champion - Rosette plus 50 points Grand Champion
FFA Market Swine - Trophy

Lot Points Allowed: 70 50 30

- | | | | |
|---|------------------------|-------------------------|-------------------------|
| 1 | Boar, senior yearling* | 4. Boar, spring pig | 7. Sow, junior yearling |
| 2 | Boar, junior yearling | 5. Sow, aged | 8. Sow, senior pig |
| 3 | Boar, senior pig | 6. Sow, senior yearling | 9. Gilt, spring pig |

10. Young herd to consist of 1 boar and 3 gilts farrowed after August 1 of last year.
11. Pen of 3 males, same age and not from above lots.
12. Pen of three females, same age and not from above lots.
13. Get of sire, 4 animals, either sex, may be from above lots.
14. Produce of dam, 2 animals, either sex, may be from above lots.
15. Market hog, either sex, barrow or gilt, 235 to 285 pounds. If swine fails to meet minimum weight, it will not sell in the Livestock Sale.
16. Pen of 3 market hogs, not from above lots.
17. Sow and litter, not less than six pigs, not over six weeks. 100 80 60

*No boar of any age older than this allowed in the Youth Division. No animal farrowed after May 15 of this year allowed in lots, except sow & litter.



CLASS 14 — FEEDER STOCK

Lot Points Allowed:

Blue Red White

- | | | |
|---|----------------------------------|----------|
| 1 | Feeder Steer (under 1000 pounds) | 90 60 40 |
| 2 | Feeder Lambs (under 100 pounds) | 70 50 30 |
| 3 | Feeder Hogs (under 235 pounds) | 70 50 30 |
| 4 | Feeder Goats (under 65 pounds) | |

This is a special class for beef, sheep, goats and swine that do not meet the minimum market weight at final weigh in. It is open only to exhibitors that are not entered in the beef, sheep, and swine market lot. Entries in this class are not eligible for the fair sale. Entries are eligible for fitting and showing. No Grand and Reserve in this class.



CLASS 15 — DAIRY

Champion - Rosette plus 100 points Reserve

Champion - Rosette plus 50 points

Blue Red White

Lot Points Allowed

90 60 40

- | | |
|--|--|
| 1. Bull, junior yearling - no bull older than this in Youth Division | 11. Heifer, junior calf |
| 2. Bull, summer yearling | 12. Pair of females from above lots |
| 3. Bull, senior calf | 13. Pair of yearlings, one each junior and summer yearling |
| 4. Bull, junior calf | 14. Pair of calves, one each senior or junior of each sex. |
| 5. Cow, 3 years and older | 15. Get of sire, 4 animals from above lots, either sex. |
| 6. Cow, 2 years and under | 16. Produce of dam, 2 animals from above lots, either sex. |
| 7. Heifer, senior yearling | |
| 8. Heifer, junior yearling | |
| 9. Heifer, summer yearling | |
| 9. Heifer, senior calf | |





GOATS

ALL GOATS WILL BE GROOMED ONLY IN GROOMING AREA
NOT ALONG SHOW ARENA FENCES OR BUILDING

*Lots will be numbered by appropriate lot number plus alphabet -example: entry card will read Lot 1A (Up to 4 months, Saanens)



CLASS 16 — DAIRY GOATS

Class A - Saanens Class C -Nubians Class E -LaMancha Class

B - Toggenburgs Class D -Alpine Class F -Grades Class

G - Boer

Champion-Rosette and 100 points Reserve Champion-Rosette and 50 points

Lot

1. Up to 4 months 4. 12-24 months

2. 4 mo. & under 6

3. 6 mo. & under 1

Blue – 70 Red -50 White -30

4.. 5 years & over in milk

5. 1 year-2 years in milk

6. 3-years-4 years in milk

7. 5 years & over in milk

One champion and reserve of each breed from lots 1-7.

8.Get of sire (3 does-any age-same buck)

9.Dam and daughter

10.Produce of dam (2 does - any age - same mother)

11.Dairy herd-3 milkers from one herd

12.Best of Udder - any doe in milk (all breeds judged together)

13.Junior Wether - to six months old

14.Senior Wether - six months to 1 year

15..Wether - over 1 year

Goats entered in lots 8-12 must have been shown in lots 1-7.

NO BUCKS - NO HORNS ALLOWED! JUMPERS MUST BE TIED!



CLASS 17 — PYGMY GOATS

Rules, Lots & Premiums are the same as Class 18.





CLASS 18 — HAIR / FIBER GOATS

Pygmy Goats will be shown separately from Dairy Goats except in Fitting & Showing. No male goats (unless wethered) are to be shown or allowed on Fairgrounds.

	Lot	Points Allowed:	Blue	Red	White
			70	50	30
1	Jr. Doe Kid (birth-6 mos.)	7. Produce of Dam-2 kids, produce of			
2	Sr. Doe Kid (6 mos.-1 year) the same dam				
3	Doe-one year	8. Get of Sire-3 kids, the get of one sire			
4	Doe-two years	9. Jr. Wether Kid (birth-6 mos.)			
5	Doe-three years	10. Sr. Wether Kid (6 mos.-1 year)			
6	Doe-four years & over	11. Wether (over 1 year)			

Champion Doe: 100 points Reserve Champion Doe: 50 points Champion Wether: 100 points
Reserve Champion Wether: 50 points



CLASS 19 — MEAT WETHERS

Lot	Points Allowed:	Blue	Red	White
		70	50	30
1.	Wether – (6 mo - 1 yr)			
2.	Wether – (over 1 yr)			

Champion Wether: 100 points Reserve Champion Wether: 50 points



CLASS 24 – MARKET GOATS

Lot	points allowed	Blue	Red	White
		70	50	30
Goats be a maximum of 1 yrs old and weigh a minimum of 65 lbs.				
1.	Single wether			
2.	Single doe			

Champion Wether: 100 pts Champion Doe: 100 pts

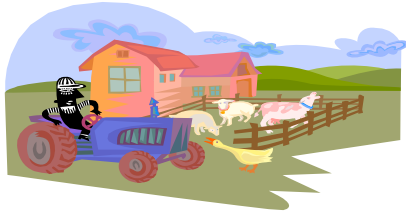



HORSES

*Lots will be numbered by appropriate lot number plus alphabet - example: entry card will read Lot 1A (Foal, Registered Light Horses)



CLASS 20 — HORSES

A-Registered Light Horse B-Non-registered Light Horse Champion-Rosette plus 100 points
Reserve Champion - Rosette plus 50 points Lot Points Allowed: 60 40 20

HALTER:

- 1 Foal of the current year, 6 mos. or older 3. Gelding or mare-2 years old
- 2 Gelding or mare-yearling 4. Gelding or mare 3 years old & over SHOWN UNDER

SADDLE:

- 1 Western Pleasure - follow instructions at the discretion of the judge, but this contest will be on an individual basis.
- 2 Western Equitation - follow instructions at the discretion of the judge.
- 3 English Equitation 9. Trail
- 4 English Pleasure 10. Bareback Equitation *January 1 is the break date for determining ages of horses shown at halter. Horses will demonstrate the walk, trot and position at the discretion of the judge.

POULTRY

*Lots will be numbered by appropriate lot number plus alphabet - example: entry card will read Lot 1A (Cock - over 1 year, Leghorn) See general health requirements page 17, #4. All exhibitors will be required to attest in writing that they are not in violation of this WAC. This signed document will be forwarded to the State Veterinarian within one week of the conclusion of the event. Poultry must be pre registered by July 24

CLASS 21 — POULTRY

Blue Red White Lot Points Allowed: 25 20 15

A -Leghorn G -Bantam M -Turkey, Other Standard of B -Plymouth Rock H -Pheasants Perfection Breeds C -Rhode Island Red I -Ducks N -Pigeons D -New Hampshire J -Geese O -Quail E -Other Standard of K -Turkey, Broad breasted P -Quail, Crossbreeds Perfection Breeds Bronze Q - Peafowl F -Crossbreeds L -Turkey, Broad breasted White R -Guineas Champion-Rosette, plus 40 points Reserve Champion-Rosette, plus 20 points

- CHICKENS, BANTAMS TURKEYS, GEESE, DUCKS, PHEASANTS,
- 1 Cock (over one year) PIGEONS, QUAIL, PEAFOWL, GUINEAS
 - 2 Hen (over one year) 10. Young Female, under 1 year
 - 3 Cockerel (5 to 12 months) 11. Young Male, under 1 year
 - 4 Pullet 15 to 12 months)12. Old Female, over 1 year
 - 5 Young Trio (cock, 2 pullets 5-12 mos.) 13. Old Male, over 1 year
 - 6 Old Trio (cock, 2 pullets; over one year) 14. Pen, Young, under 1 year
 - 7 Pen of three pullets (5 to 12 mos.) 15. Pen, Old, over 1 year
 - 8 Three Broilers or Fryers (for meat) 16. Trio, Young, under 1 year
 - 9 One Roaster (for meat) 17. Trio, Old, over 1 year

Only one entry by each exhibitor is permitted in each lot. To prevent the possibility of spreading infectious poultry diseases, it is recommended that all poultry exhibited at the Fair not be returned to the farm.

The superintendent and his assistants reserve the right to act as a sifting committee and reject any entries on the basis of quality or signs of disease. All birds are to be shown by breed. Breeds listed above are not intended to be all inclusive; an exhibitor may enter more than one breed in E through O. Birds shown in a trio or pen cannot be shown as singles.

RABBITS



*Lots will be numbered by appropriate lot number plus alphabet - example: entry card will read Lot 1A (Junior Buck - 6 months or younger, Netherland Dwarf)

CLASS 22 — RABBITS

Fancy or Small Breeds Commercial or Heavy Breeds Under 8 lbs. minimum senior weight Over 8 lbs. minimum senior weight A - Netherland Dwarf J - Californian B - Dutch K - Flemish Giant C - Silver Martin L - French Lop D - Standard Chinchilla M - Palomino E - Havana N - New Zealand F - Mini Lop O - Rex G - Holland Lop P - Satin H - English Angora Q - American Chinchilla I - Other R - Checkered Giant

S - French Angora T - Other Best
 Buck – rosette plus 40 pts. Best Doe –
 rosette plus 40 pts. Blue Red White
 Lot Points Allowed: 25 20 15

- 1 Junior Buck, 6 months or younger 9. Pen of 3 Fryers. Entries in pens shall
- 2 Intermediate Buck, 6 to 8 months consist of three rabbits, age limit three
- 3 Senior Buck, 8 months or over months or under. Each pen must consist
- 4 Junior Doe, 6 months or younger of rabbits of the same breed. All breeds
- 5 Intermediate Doe, 6 to 8 months to be judged as per fryer meat class
- 6 Senior Doe, 8 months and over standards.
- 7 Single Fryer 10. Doe & Litter
- 8 Roaster Only one entry by each exhibitor is permitted in each lot in each class. All rabbits are to be shown by breed. All rabbits exhibited are to have a permanent ear number for identification purposes. It is required that sturdy shipping crates be used for transporting animals to and from the show. All rabbit entries are weighed at the time of entering the showroom by the superintendent of the department. These weights shall govern during the judging. All exhibits will be judged according to A.R.B. Association rules.

CLASS 23 — FITTING & SHOWING

The dress for all FFA showing contests will be as follows: Black jeans, white collared shirt with tie or scarf, FFA jacket, appropriate shoes and no hats. *Each exhibitor is required to Fit and Show in at least one class of market livestock in order to collect any fair premiums, and to be eligible for the sale.

***Round Robin Fitting & Showing Contest to begin after all classes are finished. ***Grand and Reserve Champion Showman compete in Round Robin

Lot		Points Allowed: 70	50	30
1. Beef	3. Swine	5. Horses	7. Rabbits	
2. Sheep	4. Dairy	6. Poultry	8. Goats	
Champion - Rosette plus 100 points (in each lot)		Reserve Champion		
Reserve Champion - Rosette plus 50 points (in each lot)				

Round Robin Showman Contest: This lot will include Grand & Reserve

Showmen from lots 1-5.
Champion - Rosette plus 100 points
Reserve Rosette plus 75 points

Belt buckles furnished by First Choice Floor Covering will be presented to the Champion and Champion Reserve Showman winners.

**FUR & FEATHER AUCTION RULES — "Cash —
SEE PAGE 18, FOR DETAILS AND RULES —**

4-H DIVISION OF RESPONSIBILITIES



General Chairpersons: Margaret Viebrock & Melodee Hanson

ACTIVITIES, CONTESTS & EXHIBITS

Class 1: Demonstration	
Class2: Food for All Occasions	Margaret Viebrock
Class 3: Bread Activity	Margaret Viebrock
Class 4: Food Preservation	Margaret Viebrock
Class 5: Foods of the Pacific Northwest	Margaret Viebrock
Class 6: Junior Food Activities	Margaret Viebrock
Class7: Clothing Activity Contest	Melodee Hanson
Class 8A: Creative Consumers of Fashion	Mahalia Bosnar
Class 8: N.C.W. Fair Style Show	Mahalia Bosnar
Class 9: Home Economics Judging Contest	Margaret Viebrock
Class 10: Animal Judging Contest	Jeff DeJarnett
Class 11: Fitting & Showing Contest	
Class 12: Dog Project	Karen Hall
Class 13: Dog Project Exhibits	Karen Hall
Class14: Dog Groom Squad Contest	Karen Hall
Class 15: Horse Fitting & Showing	Shelly Zimmerman
Class 16: Horse Equitation	Shelly Zimmerman
Class 17: Horse Groom Squad Contest	Shelly Zimmerman
Class 18: Veterinary Science	Melodee Hanson
Class 19: Dairy Cattle	
Class 20: Dairy Goats	
Class 21: Pygmy Goats	
Class 21A: Meat Wethers	
Class 22: Angora Mohair Goats	
Class 23: Beef	Adam Brown
Class 24: Sheep	Julia Goodman
Class 25: Swine	Bill Schneider
Class26: Feeder Stock	
Class 27: Poultry	Shelia Baker
Class 28: Poultry Eggs	Sheila Baker
Class 29: Poultry Supplies	Sheila Baker
Class 30: Rabbits	Karen Welch
Class 31: Rabbit Fur and Wool	Karen Welch
Class32: Rabbit Equipment	Karen Welch
Class 33: Small Animal Projects	Karen Welch
Class 34: Vegetable Garden	Melodee Hanson
Class35: Container Garden	Melodee Hanson
Class36: Ornamental Garden	Melodee Hanson
Class37: Weeds	Melodee Hanson
Class 38: Engineering and Technology	Melodee Hanson
Class39: Natural Resources	Melodee Hanson
Class 40: Entomology	Melodee Hanson
Class 42: Leathercraft	Barbara Richardson
Class 43: Creative Arts	
Class 44: Shooting Sports	
Class 46: Child Care	Arlene Bergeson
Class 47: Clothing	
Class 48: Knitting and Crocheting	Arlene Bergeson
Class 49: Foods and Nutrition	Margaret Viebrock
Class 50: Self Determined Project	
Class 51: Educational Displays	
Class 55: Photography	Polly Schnieder
Class 63: Special Enrollments	Melodee Hanson

RULES/GUIDELINES for 4-H EXHIBITS



All 4-H exhibits must have been grown or made by the member during the current 4-H year.

1. Read the general fair rules and regulations regarding entry times, judging, payment of premium points and removal of exhibits.
2. Any 4-H member currently enrolled in the 4-H program may exhibit in the N.C.W. Fair. Members can only exhibit in the project areas in which they are enrolled.
3. 4-H age levels (determined by grade level as of Jan. 1 of this year): Primary-grades K, 1 & 2; Junior-grades 3, 4 & 5; Intermediate-grades 6, 7 & 8; Senior-grades 9 through age 19. Primaries will be awarded Participant Ribbons and blue ribbon premium points.
4. Exhibit tags are available at the NCW Fair Office in Waterville and the Chelan-Douglas 4-H Office in Wenatchee.
5. Each exhibitor will fill out exhibit tags (top and bottom) COMPLETELY. One tag per each entry or activity. Use correct number on each tag and attach to exhibit. Failure to follow instructions, wrong number and illegible writing will result in "no pay" for the exhibit.
6. It is the responsibility of each member to check specific requirements under each Class and Lot.
7. No exhibitor shall make more than two entries in any one lot, unless otherwise stated.
8. All exhibits must be in place by 9 00 p.m. Wednesday.
9. "Best of Show" rosettes will be awarded only when there are 5 or more entries in a Class, except where otherwise noted and when judge deems appropriate.
10. All exhibits must remain in place until 6:00 p.m. the last day of the Fair

GENERAL RULES FOR LIVESTOCK

4-H members who are exhibiting Market Animals (beef, sheep, swine & goat) must turn in a Producer Affidavit & Health Record for their animal at weigh-in.

- 1 All entries in registered class must show either certificate of registration in breed association to which it belongs or show satisfactory proof to judge that animal is purebred and application for registration has been made.
- 2 Any 4-H club member regularly enrolled in a livestock project during the current year is eligible.
- 3 Primary 4-H'ers may not be enrolled in nor show dairy goats ,meat goats beef, sheep, or swine projects.
- 3 Animals that are shown in 4-H Club classes cannot be entered in the open classes. (Exception, Lads & Ladies Lead)
- 4 An animal may be shown in only one lot unless shown as a pen.
- 5 Rules for open class livestock apply to 4-H.
- 6 Any animal entered in market-stock classes that have been exhibited at any previous shows must be exhibited by the original owner.
- 7 Grand and Reserve Champion rosettes may be given in all breeds. No champion selected unless judges deem quality fitting.
- 8 LIVESTOCK JUDGING SCHEDULE: ALL LIVESTOCK ARE JUDGED ON THURSDAY. SEE THE 4-H SCHEDULE for starting times.
- 9 Fitting & Showing is mandatory in at least one class of Market Livestock in order to receive premiums and participate in the market sale.
- 10 All fitting and grooming, washing and handling of the animals is to be done by the Exhibitor, except a Junior, who may be assisted by an older 4-H member. All livestock, poultry and rabbits will be fed and cared for by the owner, unless other arrangements are made with the 4-H superintendent. Failure to do this will result in disqualification and removal from the grounds. Leaders or parents may only handle project animals when the safety of the child may be compromised. Out-of-control or unsafe animals should not be exhibited at Fair.
- 11 No drugs or medications shall be administered on the fairgrounds unless approved by the fair veterinarian in writing.
- 12 Any animal carcass that is rejected by the packer will be returned to the exhibitor with forfeiture of sale monies.
- 13 A boy or girl is allowed to sell one market animal through the sales ring. This does not limit the entries, but only this specified number will be sold through the sales ring. All market animals must sell through the Youth Sale unless a second animal. THE FAIR BOARD IS NOT RESPONSIBLE FOR ANY TRANSACTION OUTSIDE THE SALE RING BETWEEN THE BUYER AND EXHIBITOR. This choice must be made BEFORE time of sale. **NO WHITE RIBBON ANIMAL WILL SELL THROUGH THE LIVESTOCK SALE.**
- 14 All market animals will be weighed off trucks.
- 15 Animal weights: Meat Goats – 65lbs minimum to 140 lbs maximum; Sheep - 100 pounds minimum, 150 pounds maximum; Swine - minimum 235 pounds to maximum 285 pounds; Steers - 1000 pounds minimum to 1550 maximum.
- 16 The Fair Board will have available at the North Central Washington Fair, an auction whereby suitable

market 4-H and FFA livestock can be sold, however, the sales are to be made subject to state and federal inspection at point of slaughter and the owner-operator shall be responsible for any deaths due to any cause whatsoever up to the time the animal is loaded at the fairgrounds for transportation to point of slaughter. Note - The Fair Board recommends that each exhibitor insure his animal(s) so that any loss will be covered.

- 17 No changes of ownership or destination of market animals after 6:00 p.m. on Saturday of the fair.
- 18 It is required that all lambs be shorn within 30 days prior to the Fair.
- 19 All market steers must not have horns; scurs not to exceed 2 inches.
- 20 All beef and dairy cattle shall have extra neck rope or chain with proper safety snaps.
- 21 4-H cattle cannot be shown or sold through the auction unless halter broken and can be handled by exhibitor.
- 22 Goats entered in market and showmanship classes must be polled or dehorned. Horned animals in breeding classes must have horn tips covered as a safety precaution. No horned dairy goats allowed. Possession dates: Feb. 15 on steers; May 15 on all other livestock and horses.



General Rules for Horse Activities

All registration forms need to be filed with the NCW Fair no later than July 24, 2009. Entries for classes can be sent to Shelly Zimmerman, 801 Wheeler Hill Rd., Wenatchee, WA 98801 after you have received your exhibitor number from the NCW Fair.

- 1 All fitting and grooming, washing, saddling and handling of the horse is to be done by the Exhibitor, except a Junior, who may be assisted by an older 4-H member. Leaders or parents may only handle project animals when the safety of the child may be compromised. Out-of-control or unsafe animals should not be exhibited at Fair.
- 2 When entering contests wear clothing appropriate to that contest. Boots are a must. Western cut jeans and long sleeve shirts are required in Western classes. Chaps and spurs are optional. Helmets are required in all classes.
- 3 Equipment to be clean, properly adjusted to both horse and rider and used correctly. Curb chains must be at least 2½ inch wide or larger and lie flat against the jaw of the horse. Tie downs and hackamores are not allowed. Nosebands are not allowed in all western classes. All equipment must conform to the 4-H Horse Contest Guide, PNW 574
- 4 Barn clean-up begins at 6:00 a.m. and must be completed prior to 8:00 a.m. Failure to clean your horse's stall will result in loss of premium points. SEE BARN HERDSMANSHIP.
- 5 Lead chains may be used under the chin if laid flat.
- 6 No chaps in bareback class.
- 7 Exercise time - horses must be saddled and boots and helmets are required.
- 8 No double riding and no switching of horses during exercise time any other time.
- 9 When on barn duty, must wear boots.

HORSE HANDLING RULES

- 1 NO HORSES ON MIDWAY AT ANY TIME.
- 2 OPEN HORSE EXIT: Out North door. 4-H HORSE EXIT: Out East door.
- 3 EXERCISE TIMES - Open: 7:00-8:00 morning and evening EXCEPT to 7:45 Saturday morning. 4-H & FFA: 8:00-9:00 morning and 6:00-7:00 evening EXCEPT 7:45-8:30 on Saturday morning.
- 4 Exhibitor must be riding, longeing or controlled on lead line. NO LOOSE HORSES ALLOWED ON FAIRGROUNDS.
- 5 All horses should be exercised daily.
- 6 NO RUNNING of horses in the arenas.
- 7 No loping of horses allowed outside of arena.
- 8 No horse in 4-H division is allowed in the rodeo arena.



Designated Awards

The Douglas County 4-H Leaders' Council and 4-H members wish to thank the many supporters of the Douglas County 4-H Program, especially the following businesses and individuals who have contributed money and products for Fair and year end awards

Alltrista Consumer Products Company
Artic Refrigeration
BJ Farms
Central Washington Grain Growers
Countryside Veterinarian
Deb Jordan Insurance
Douglas County Wheat Growers Association
Douglas County Historical Society and Thrift Shop
English Habit
Enid Crook
Keane Cattle Company
Merrill Orthodontics
North Cascades National Bank
Northern Fruit Company
Photo Sensations
Sterling Savings Bank
Sunset Veterinary
Waterville Lions
Weimerskirch Wheat Ranch
Wenatchee Kennel Club
Wenatchee Valley Humane Society

ACTIVITIES

CLASS 1 — DEMONSTRATIONS



1

All demonstrations will be scheduled for Friday and Saturday. Participants must sign up for demonstration time by contacting the Chelan-Douglas 4-H Office (667-6540) no later than 5:00 pm on August 17.

Points Allowed:	Blue	Red	White
	50	35	20

1. Animal Science Demonstration
 - a. Primary b. Junior c. Intermediate d. Senior
2. Family Living Demonstration (Foods, Clothing)
 - a. Primary b. Junior c. Intermediate d. Senior
3. General Demonstration (All projects other than Animal or Family Living)
 - a. Primary b. Junior c. Intermediate d. Senior

4-H Food & Nutrition Contests.



1

The following contests are open to 4-H members enrolled in Foods and Nutrition projects. All activities open to Junior, Intermediate and Senior foods project members unless indicated otherwise. Contact WSU Extension for general requirements, worksheets and scorecards.

CLASS 2 — FOOD FOR ALL OCCASIONS

Food prepared and served may be appetizer, snack, dessert, traditional meal or favorite food. Total cost of food not to exceed \$8.00 per person. Ask for general requirements and worksheet from Extension Office. Contestants will be expected to know nutritional value of food and safe food handling information.

Blue Red White Lot Points

Allowed: 50 35 20

- 1 Individual - Maximum contest time 2 hours; serve 2 guests, judge and self.
- 2 Team - Maximum contest time 2 hours; serve 3 guests, judge and team.
- 3 Individual - Maximum contest time 3 hours; serve 2 guests, judge and self.
- 4 Team - Maximum contest time 3 hours; serve 3 guests, judge and team.

CLASS 2A — LUNCH ON THE GO ACTIVITY

Contestant will prepare a lunch that will be eaten at a later time. Preparation should demonstrate food and kitchen safety and appropriate preparation skills. Consider how/where the lunch will be stored prior to eating, where it will be eaten and good food safety practices. Time limit is 45 minutes including clean up and judge's interview.

Blue Red White Lot

Points Allowed: 30 20 10

- 1.

CLASS 2B — QUICK TO FIX MEAL ACTIVITY

Contestant will make a simple meal that is easy to prepare using basic preparation skills. Contestant may not enter this activity and Foods for All Occasions too. Time limit for this activity is 1-2 hours, including clean-up and judge's interview.

Blue Red White Lot

Points Allowed: 30 20 10

- 1.

CLASS 2C — FAVORITE FOOD ACTIVITY

Contestant will prepare their favorite food. The food prepared should depend on the skill level and ability of the exhibitor. Junior time limit: 1 hour; Intermediate and Senior time limit a maximum of three hours. Individuals or teams can participate.

Blue Red White Lot

Points Allowed: 30 20 10

- 1.

CLASS 3 — BREAD ACTIVITY

Contestants will prepare a yeast or quick bread product. The judge and contestant will taste the finished product. Ask for general requirements and worksheet from Extension Office.

Blue Red White

Lot 50 35 20

- 1 Yeast breads - Maximum contest time 3 hours.
- 2 Quick breads - Maximum contest time 2 hours.

CLASS 4 — FOOD PRESERVATION

Extension Contestants may demonstrate canning or freezing. Contestants must be enrolled in a food preservation project. Ask for general requirements and worksheet from 4-H Office.

Blue .Red .White

Lot Points Allowed:5035..... 20

- 1. Canning - Maximum contest time 3 hours.

- 2. Freezing- Maximum contest time – 2 hours

CLASS 5 — FOODS OF THE PACIFIC NORTHWEST

Contestants will bring an educational display and prepare a dish which features an agricultural product produced in the Pacific Northwest. The judge and the contestant will taste the food.

Contestant must be prepared to discuss with the judge the preparation and quality of the food product, the educational display, and nutritional, historical and cultural aspects of the agricultural product used in the activity. Ask for general requirements from Extension Office.

		Blue	Red	White
Lot	Points Allowed:	50	35	20

CLASS 6 — JUNIOR FOOD ACTIVITIES



These activities are for 4-H members enrolled in a foods project or Adventures in Family Living project and in the third, fourth or fifth grade as of Jan. 1 of current year. Members may enter Lots 1 and/or 2. Ask for general requirements and contest worksheets from the Extension Office.

Lot	points allowed	30	20	10
-----	----------------	----	----	----

1. LET'S COOK One or two members will prepare and serve a simple refreshment (nutritious snack) and beverage within a one-hour time limit. Member of team will serve a judge, one guest and themselves. Member will fill out the "Let's Cook Worksheet" and give to the judge before beginning contest. Member must be prepared to tell why the snack was selected and know the basic food groups
2. LET'S BAKE Member can prepare any quick bread product that can be prepared and served with an hour such as muffins, biscuits, waffles or pancakes. Member must participate as an individual and will serve judge and themselves. Member will fill out the "Let's Bake Worksheet" and give to the judge before beginning the contest.

CLASS 7 — CLOTHING ACTIVITY CONTEST

Schedule will be arranged prior to Fair

		Blue	Red	White
Lot	Points Allowed:	50	35	20

1. Junior 2. Intermediate 3. Senior

Any activity demonstration illustrating time-energy studies related to clothing construction. There will be a 2½ hour time limit to complete the garment. There are no requirements as to the type of garment. Participants need to prepare a verbal explanation for the information of the public. The verbal explanation should include information concerning what they are making, various time-saving techniques, why fabric was selected or advantages of this particular fiber content for the garment. Participants are expected to work independently.

CLASS 8 — N.C.W. FAIR STYLE SHOW

Style Show Rules

- 1 4-Hers will use designated dressing areas inside the Fair gates when changing for Style Show Judging. No Style Show exhibits are to be taken outside the Fair gates.
- 2 All garments are to be returned to the clothing exhibit area immediately following the Style Show ,
- 3 4-Hers not following these rules will forfeit premium money.

Members enrolled in Clothing, Knitting, Crocheting and Adventures in Family Living projects may enter and model once. Garments modeled must be a wearable item made by 4-Hers in projects in which they are enrolled. Garments modeled in the Style Show must be entered as exhibits in Class 58 or 59.

		Blue	Red	White
Lot	Points Allowed:	70	50	30

1. Junior 2. Intermediate 3. Senior

A well-written commentary is required and is due August 17. For more information contact Chelan County Extension at 509-667-6540.

Schedule: (To be announced)

Style Show practice - Wednesday, 6:00 p.m.

Appearance of Outfit Judging – to be announced
 Style Show and Modeling Judging – to be announced
 Grand and Reserve rosettes will be given to the top blue ribbon entries in each lot at the discretion of the judges.
 Grand Champion-rosette, plus 30 points
 Reserve Grand Champion-rosette, plus 20 points



CLASS 8A — CREATIVE CONSUMERS OF FASHION 1

The Creative Consumers of Fashion Activity is open to all members enrolled in clothing projects. The outfit entered in Creative Consumers of Fashion may consist of garments and accessories purchased, remodeled/recycled by the contestant or part of an existing wardrobe. The activity is designed as a fun, learning experience for youth to showcase their clothing and textile knowledge and their creative consumer skills. 4-Hers will select an outfit, articulate the consumer decisions made in the selection, and model it for a judge. The activity highlights consumer knowledge, making clothing choices, and communication of self through clothing. Members may enter one outfit. Participants must sign up, schedule and interview judging time, complete and mail in the Creative Consumers of Fashion Activity Data Sheet by August 17th to the Chelan-Douglas 4-H Office, 400 Washington Street, Wenatchee, WA 98801. For more information, call 509-667-6540. The activity includes two different parts - one is interview judging and the other is modeling. Interview judging will be scheduled for entry day in the 4-H Building. The modeling judging will be part of the N.C.W. Fair Style Show –to be announced

Lot	Points Allowed:	Blue	Red	White
1	Junior	70	50	30
2	Intermediate			
3	Senior Grand and Reserve rosettes will be given to the top blue ribbon entries in each lot at the discretion of the judges. Grand Champion – rosette, plus 30 points, Reserve – rosette, plus 20 points.			

CLASS 10 — ANIMAL JUDGING CONTEST

Lot		Blue	Red	White
		40	30	20
1	Livestock Judging (Livestock Arena) Friday, 2:00 p.m. Each contestant shall place, according to his judgment, one or more classes of hogs, sheep, meat goats and beef cattle. Four animals shall constitute a class. Reasons to be given on classes designated.			
2	Rabbit Judging (Rabbit Barn) Saturday 1:00 p.m. Each contestant shall place, according to his judgment, a designated number of classes. Four shall constitute a class. Breed and color identification (based on ARBA show classifications) as well as general knowledge questions will be included.			
3	Poultry Judging (Poultry Barn) Saturday 2:00 p.m. Each contestant shall place, according to his judgment, a designated number of classes of birds. Four animals shall constitute a class. Reasons to be given on classes designated. Breed identification and egg quality may also be included.			
4	Dog Obedience Judging (lawn area) Friday, 2:30 p.m. Each individual will observe and then place 1 or more classes of four dogs. Each judging class will contain four members and their dogs. Each member and his dog (a team) will be numbered either 1, 2, 3, or 4 as in other judging classes. The routine followed by the member and his dog (a team) in each class, will be the routine listed for Dog Obedience Class Novice found in Class 13.			
5	Dog Judging (lawn area) Thursday, 2:30 p.m. Each contestant shall place according to their judgment a class of four dogs, reasons to be given on class placements. Designation of breed to be judged and breed standard to be posted in Dog Barn 9:00 a.m.			
6	Dog Related Items Judging (4-H Dog Barn) Saturday, ongoing. Each contestant shall place according to their judgment, four items, oral reasons to be given for placements.			
7	Horse Judging Horse arena Sunday 11 am. Each contestant shall place, according to his judgment, a designated number of classes of animals.			
8	Cavy Judging (Rabbit Barn) Saturday. 3:00 pm			
9	Goat Judging – (Goat Arena) – Friday – 9:00 am			

CLASS 11 — FITTING & SHOWING CONTEST



Friday, Livestock Barns (except Rabbits, Poultry & Dogs) Entries must be registered by 9:00 p.m. Wednesday. All Primary 4-H entrants (K-2nd grade) will exhibit on a show and go basis, Thursday at 9:00 a.m. Primary's will not bench their dogs. Junior - Grade 3, 4 & 5 as of Jan. 1 of this year. Intermediate - Grade 6, 7 & 8 as of Jan. 1 of this year. Senior - Grade 9 through age 19 as of Jan. 1 of this year

Grand Champion-Rosette, plus 35 points and Reserve Champion-Rosette, plus 20 points will be awarded in each lot 1-8 and horses in each age division, junior, intermediate and senior

Points Allowed:		Blue	Red	White
1	Beef	5.	Goat	8. Dog (Thursday)
2	Sheep	6.	Rabbit (Thursday)	
3	Swine	7.	Poultry (Thursday)	
4.	Dairy			

The purpose of Fitting and Showing is to create more interest in, and a better knowledge of fitting, training, handling and showing of the animal. Fitting & Showing is mandatory in at least one class of Market Livestock in order to receive any fair premiums and to be eligible for the sale. Breed type and conformation are not considered. All work in connection with the fitting and showing contest must be done by the contestant. All contestants must fit and show their own animal. Juniors are permitted to have a helper hold the animal while fitting (except for dogs).

Awards are based on: (1) Preparation for showing - 35%; (2) Showing the animal - 55%; (3) Fleshing or condition - 10%.

Rules for 4-H Round Robin – The 4-H Round Robin competition is limited to 4-H intermediates and seniors due to safety issues. The grand and reserve winners in both age groups will advance to the Round Robin with their animals. If a competitor qualifies for Round Robin in both 4-H and FFA, the exhibitor must choose to participate in either 4-H or FFA competition. That exhibitor cannot participate in both. If an exhibitor wins a grand or reserve in more than one species, that exhibitor will decide which species to move forward. The vacancy will be filled with the next blue ribbon until 2 spaces are filled. If there are not 2 eligible winners, an animal will be selected by the judge or superintendent with the owner's permission. This same process will be used if a member declines to participate in the Round Robin. Intermediate and seniors will show at the same time, but only compete in their division, not against each other. Each member will show a beef, sheep, swine, horse and goat. A grand and reserve champion in each division will be selected.

CLASS 12 — DOG PROJECT

Thursday through Sunday - 9:00 am to 6:00 pm
Dog Barn and adjacent Lawn Area DOG
OBEDIENCE CLASSES

ALL GROUND RULES AND HERDSMANSHIP RULES CONTAINED IN EM 4796, "GUIDELINES FOR 4-H DOG PROJECT" WILL APPLY. (Entries must be registered by 6:00 pm one week prior to beginning of the fair). In the event of over-flow entry in the dog barn, benching will be at the discretion of the superintendent. All primary entrants (K-2nd grade) will exhibit on a show and go basis, Thursday, 9:00 a.m. Primary exhibitors will not bench their dogs. Dogs must be benched Thursday through Sunday 9am - 6pm. Exhibitors leaving early forfeit points. Exhibitor provides benching chains and pads and benching poster specific to dog, breed, history and use. (See Class 13, Lot 4 for entry of poster.) Additional dog rules - refer to 4-H Dog Project rules on pages 14-15.

- | | | |
|--|-----------------|----------------|
| | | Blue Red White |
| Lot | Points Allowed: | 40 30 20 |
| 1. Pre Novice | | 7. Utility Y |
| 2. Novice | | 8. Utility |
| 3. Advanced Novice | | 9. Versatility |
| 4. Veterans (7 years or older) Modified | | 10. Brace |
| 5. Graduate Novice | | 11. Team |
| 6. Open | | |
| 12. Agility Course -Guidelines -AKC regulations for agility trials. Note "on leash" or "off leash" on entry card | | |
| 13. Dog Costume -Commercially made costumes not allowed. | | |
| 14. Dog bowl - 4 members to a team. | | |

Lots 1-7 & 12 Grand - 50 points Reserve- 35 points

CLASS 13 — DOG PROJECT EXHIBITS



- | | | |
|----------------------|--|----------------|
| Lot | Points Allowed: | Blue Red White |
| | | 40 30 20 |
| 1 Dog equipment | 3. Models of items related to dog health | |
| 2 Educational Poster | 4. Benching Poster (1 poster per dog) | |
- To be entered by 9:00 p.m. Wednesday. One exhibit per lot, except lot 4.

CLASS 14 — DOG GROOM SQUAD CONTEST

Teams will provide grooming equipment. Ungroomed dogs will be provided that teams will draw for.

Teams will be judged on (1) teamwork, (2) grooming and (3) questions asked by the judge. One team member will show the dog after it has been groomed. Team; 3 members (members of teams need not be from the same club).

- | | | |
|--|-----------------|----------------|
| | | Blue Red White |
| Lot | Points Allowed: | 35 25 15 |
| 1. Group of 3 (need not be member of same club or age group) | | |

CLASS 67 — RALLY OBEDIENCE

- | | | |
|------------------|-----------------|---------------------------------|
| | | Champion Reserve Blue Red White |
| Lot | Points Allowed: | 50 35 40 30 20 |
| 1 Rally Novice | | |
| 2 Rally Advanced | | |

CLASS 15 — HORSE FITTING & SHOWING

Thursday, 1:00 p.m. - Horse Arena
HORSE HANDLING RULES: SEE PAGE 89

- | | | |
|---|-----------------|----------------|
| | | Blue Red White |
| Lot | Points Allowed: | 70 50 30 |
| 1 Ponies (under 53"-Juniors only) | | |
| 2 Horses (Juniors -grades 3, 4 & 5 as of Jan. 1 of this year) | | |
| 3 Horses (Intermediates-grades 6, 7 & 8 as of Jan. 1 of this year) | | |
| 4 Horses (Seniors-grade 9 through age 19 as of Jan. 1 of this year) | | |

Grand Champion - Rosette plus 35 points
 Reserve Champion - Rosette plus 25 points

Rosettes will be awarded in each age group, Junior, Intermediate and Senior. Intermediate and Senior grand and reserve winners will move on to the 4-H Round Robin. (see Round Robin Rules under Class 11)

Horses or ponies to be fitted BEFORE entering the ring (No tack or bucket permitted in the ring).

Showmen to demonstrate their ability to lead, turn and control the animal as the judge directs.

Judged on: 25% on appearance of animal
 25% on appearance of exhibitor
 50% on ability to show the animal

CLASS 16 — HORSE EQUITATION



Horse Arena		Blue	Red	White
Lot	Points Allowed:	60	40	20
1	Bareback Equitation - Thursday, 2:30 p.m.			
2	English Equitation - Thursday, 3:00 p.m.			
3	Western Equitation - Friday 1:00 p.m.			
4	Western Pleasure - Friday 2:00 p.m.			
5	Matched Pair - Friday 4:00 p.m.			
6	Trail Class - Saturday 10:00 a.m.			
7	Costume Class - Saturday 1:30 p.m. (50% costume, 50% performance)			
8	English Pleasure			
9	Walk-Trot: English Equitation and English Pleasure			
10	Walk-Trot: Western Equitation and Western Pleasure			
11	Walk-Trot: Trail			

Grand and Reserve Rosettes will be awarded in top 2 winners in each age group (Junior , Intermediate and Senior) in lots 1-3, and lot 6.

Points allowed: Grand – 30 pts Reserve – 20 pts

CLASS 17 — HORSE GROOM SQUAD CONTEST

Sunday, 9:00 a.m.-Horse Arena

Lot Points Allowed: 50 35 20

1. Each team will consist of three 4-H horse members with no more than two being Senior members (Groom Squad Contest-State Fair No. 61 will be used). A separate exhibit tag must be submitted for each groom squad member.

CLASS 18 — VETERINARY SCIENCE

		Blue	Red	White
Lot		15	10	5
1	The Normal Animal project book			
2	Animal Disease project book			
3	Immunology, Zoonoses, & Public Health Project Book			
4	Self determined exhibit			

CLASS 19 — DAIRY CATTLE

All animals to be shown by breed

A-Holstein	D-Ayrshire
B-Jersey	E-Brown Swiss
C-Guernsey	F-Milking Shorthorn

Grand Champion - Rosette, plus 100 points

Reserve Grand Champion - Rosette, plus 50 points

Lot		Blue	Red	White
		90	60	40
1.	Junior heifer calf			
2.	Senior heifer calf			
3.	Junior yearling heifer			
4.	Senior yearling heifer-milking senior classed as two-year-old cows.			
5.	Cow 2 years old and under 3			
6.	Cows 3 years and under 4			
7.	Cows 4 years and over			
8.	Junior bull calf			
9.	Get of sire (3 kids, any buck)yearling to be			
10.	Dam and daughter			
11.	Produce of dam (2 kids any age-same mother)			

12. Dairy herd – 3 milkers from one herd

13. Best of udder – any doe in milk (all breeds judged together)

All entries in lots 9-12, must be from same owner

Goats entered in lots 9-12 must have been shown in lots 1-7.

INDIVIDUAL ANIMALS MAY BE SHOWN IN ONE(1) CONFORMATION CLASS ONLY
ALL GOATS WILL BE GROOMED ONLY IN GROOMING AREA,
NOT ALONG SHOW ARENA FENCES OR BUILDING

CLASS 20 — DAIRY GOAT

INDIVIDUAL ANIMALS MAY BE SHOWN IN ONE(1) CONFORMATION CLASS ONLY

A-Saanens	D-Alpine	G-Grades			
Nubians	F-Nigerian Dwarf				
Lot	Points Allowed:	Blue	Red	White	
		70	50	30	
1.Jr. Doe Kid (birth to 6 months)	6. Doe-four years and over, in milk				
2.Sr. Doe Kid (6 mos. - 1 year)	7. Jr. Wether kid (birth to 6 months)				
3.Doe - one year, not in milk	8. Sr. Wether kid (6 months - 1 year)				
4.Doe-two years, in milk	9. Wether (over 1 year)				
5.Doe-three years, in milk					

One Champion and one Reserve Champion selected from first place winners, in lots 1-9, for each breed,

Grand Champion 100, Reserve Champion 50.

- 1.Get of sire (3 kids-any age-same buck)
- 2.Dam and Daughter
- 3.Produce of dam (2 kids-any age-same mother)
- 4.Dairy herd-3 milkers from one herd
- 5.Best of Udder-any doe in milk (all breeds judged together)

Goats entered in group lots 8-12 must have been shown in lots 1-7.

NO BUCKS ALLOWED. Jumpers must be tied.

CLASS 65— PYGMY GOATS

INDIVIDUAL ANIMALS MAY BE SHOWN IN ONE(1) CONFORMATION CLASS ONLY

Rules, Lots and Premiums are the same as Class 22. All pygmy goats must be dehorned. Pygmy goats will be shown separately from Dairy Goats except in fitting and showing.

CLASS 66 — MARKET GOATS

INDIVIDUAL ANIMALS MAY BE SHOWN IN ONE(1) CONFORMATION CLASS ONLY

Goats must be a maximum of 1 year and weigh from minimum of 65lbs – maximum 140 lbs

Goats must be dehorned.

Lot	Points Allowed:	Blue	Red	White
		70	50	30
1.Single Wether				
2. Single Doe				
Grand Champion Wether: 100 points;				
Reserve Grand Champion Wether: 50 points				

CLASS 21 — GOAT COSTUME

Limit to one entry per 4-H exhibitor. Class is open to 4-H members only

Lot	Points allowed	Blue	Red	White
		20	15	10
1. Primary	2. Junior			
3. Intermediate	4. Senior			



CLASS 22 — HAIR / FIBER GOATS

INDIVIDUAL ANIMALS MAY BE SHOWN IN ONE(1) CONFORMATION CLASS ONLY

Goats must be dehorned. No male Goats (unless wethered) are to be shown or allowed on Fairgrounds.

Lot	Points Allowed:	Blue Red White		
		70	50	30
1.Jr. Doe Kid (birth-6 mos.)		7. Produce of Dam-2 kids, produce of the		
2.Sr. Doe Kid (6 mos.-1 year) same dam		8. Get of Sire-3 kids, the get of one sire		
3.Doe-one year		9. Jr. Wether Kid (birth-6 mos.)		
4.Doe-two years		10. Sr. Wether Kid (6 mos.-1year)		
5.Doe-three years		11. Wether (over 1 year)		
6.Doe-four years & over		12. Dam and Daughter		

Grand Champion Doe: 100 points Reserve Grand Champion Doe: 50 points

Grand Champion Wether: 100 points Reserve Grand Champion Wether: 50 points

CLASS 23 — BEEF

A-Angus C-Shorthorns E-Crossbreeds

B-Herefords D-Other Breeds

Grand Champion-Rosette, plus 120 points.

Reserve Grand Champion-Rosette, plus 60 points

Lot	Points Allowed:	Blue Red White		
		90	60	40
1.Market Steer		11. Senior yearling heifer		
2.Junior bull calf		12. Two-year-old heifer		
3.Senior bull calf		13. Aged cow class		
4.Summer yearling bulls		14. Get of Sire-four animals from above		
5.Junior yearling bulls		classes, both sexes represented, owned		
6.Senior yearling bulls		by exhibitor.		
7.Junior heifer calf		15. Produce of Dam-two animals, either		
8.Senior heifer calf sex, from above classes.		16. Pair of females (any age- from above lots)		
9.Summer yearling heifer		17. Pair of calves Check Open Class listing for calving dates.		
10.Junior yearling heifer				

CLASS 24 — SHEEP

All sheep will be groomed in grooming area, not along show arena fences or building.

A-Hampshire

C-Columbia

E-Other Breeds

B-Suffolk

D-Cross Breeds

F-Hair Sheep

Grand Champion - Rosette, plus 100 points

Reserve Grand Champion - Rosette, plus 50 points

Lot	Points Allowed	Blue Red White		
		70	50	30
1.Single market lamb				
2.Ram 1 year old and under 2				
3.Ram 2 years old and older				
4.Ram-under 1 year				
5.Ewe-two years or over				
6.Ewe-one year old and under two				
7.Ewe-under one year				
8.Flock-Ram, any age, two ewes over 1 year, one yearling ewe, two ewe lambs				
9.Pen-three yearling ewes, bred by exhibitor				
10.Pen-three ram lambs, bred by exhibitor				
11.Pen-three ewe lambs, bred by exhibitor				
12.Get of Sire-four animals, any age, either sex, produce of one sire, bred by exhibitor.				
13.Produce of Ewe-two animals, any age, either sex, produce of one ewe, bred by exhibitor.				

CLASS 25 — SWINE

A-Chester White
 B-Poland China
 C-Duroc
 D-Hampshire
 E-Spots
 F-Berkshire
 G- Yorkshire
 H-Cross Breeds
 I-Other Breeds

Grand Champion-Rosette, plus 100 points Reserve Grand Champion-Rosette, plus 50 points

Lot	Points Allowed:	Blue Red White 70 50 30
1. Market hog (235-285 pounds)*		9. Junior yearling sow
2. Senior yearling boar		10. Senior sow pig
3. Junior yearling boar		11. Senior spring gilt
4. Senior boar pig		12. Junior spring gilt
5. Senior spring boar pig		13. Sow and litter (not less than 6 pigs not over 6 weeks old)
6. Junior spring boar pig		
7. Aged sow		
8. Senior yearling sow *		

If swine fails to meet minimum weight, it will not sell in the Livestock Sale.

CLASS 26 — FEEDER STOCK

Lot Blue Red White
 1. Feeder Steer (under 1000 lbs) 90 60 40
 2. Feeder Lambs (under 100 lbs.) 60 40 30
 3. Feeder Hogs (under 234 lbs.) 60 40 30

This is a special class for beef, sheep and swine that do not meet the minimum market weight at final weigh in. It is open only to exhibitors that are not entered in the beef, sheep and swine market lot. Entries in this class are not eligible for the fair sale. Entries are eligible for fitting and showing. Limited to one animal for exhibitor.

CLASS 27 — POULTRY

See general health requirements page 20.. All exhibitors will be required to attest in writing that they are not in violation of this WAC. This signed document will be forwarded to the State Veterinarian within one week of the conclusion of the event. Poultry must be pre registered by July 25, 2008.

		Blue Red White 25 20 15
A-Leghorn		X-Other
B-Plymouth Rock	K-Pheasants	U-Cochins
C-Rhode Island Red	L-Ducks	V-Seabrights
D-New Hampshire	M-Geese	
E-Orphingtons	N-Turkey-Broad breasted bronze	
F-Australorps	O-Turkey-Other Standard of	
G-Wyandottes Perfection Breeds	P-Pigeons	
H-Other Standard-Perfection Breeds		
I-Crossbreeds	Q-Quail	
J-Bantams	R-Quail, Crossbreeds	
	S-Peafowl	
	T-Guineas	

Grand Champion-Rosette + 40 pts. Reserve Grand Champion-Rosette + 20 pts.

CHICKENS, BANTAMS, TURKEYS, GEESE, DUCK, PHEASANTS PIGEONS, QUAIL, PEAFAWL, GUINEAS

1. cock(over one year)		10. Young female, under 1 year
2. Hen (over one year)		11. Young male, under 1 year
3. Cockerel (5 to 12 months)		12. Old female, over 1 year
4. Pullet (5 to 12 months)		13. Old male, over 1 year
5. Young Trio (cock, 2 pullets-5-12 mos.)		14. Pen, young, under 1 year
6. Old Trio (1 cock, 2 hens-over 1 year)		15. Pen, old, over 1 year
7. Pen of three pullets (5 to 12 months)		16. Trio, young, under 1 year
8. Three broilers or fryers (for meat)		17. Trio, old, over 1 year
9. One Roaster (for meat)		



Only one entry is permitted by each exhibitor in each lot. To prevent the possibility of spreading infectious poultry diseases, it is recommended that all poultry exhibited at the Fair not be returned to the farm.

The superintendent and his assistants reserve the right to act as a sifting committee and reject any entries on the basis of quality or signs of disease.

All birds are to be shown by breed. Breeds listed above are not intended to be all inclusive, an exhibitor may enter more than one breed in E through O.

Birds shown in a trio or pen cannot be shown as singles.

CLASS 28 — POULTRY EGGS

Lot	Points Allowed:	Blue Red White		
		15	10	7
1. Large white-minimum weight 24 oz. per dozen				
2. Medium white-minimum weight 21 oz. per dozen				
3. Small white-minimum weight 18 oz. per dozen				
4. Large brown minimum weight 24 oz. per dozen				
5. Medium brown-minimum weight 21 oz., per dozen				
6. Small brown-minimum weight 18 oz. per dozen				

Eggs to be entered in the poultry barn for exhibition and judging.

CLASS 29 — POULTRY SUPPLIES

Lot	points allowed	15	10	7
1. Baby-chick feed hopper				
2. Intermediate size feed-				
3. Catching hook				
4. Catching net				
5. Range waterers				
6. Wire rack for waterers				
7. Laying house feed hopper				
8. Catching or shipping crate				
9. Broody coop				
10. Educational Display				

CLASS 30 — RABBITS

Two entries per lot per breed allowed. All rabbits should have a permanent ear number for identification purposes. A sturdy shipping crate shall be used for transporting animals to and from the show.

Grand Champion 40 points

Reserved Grand Champion 20 points

Lot	Points Allowed:	Blue Red White		
		30	20	10
1. Senior Buck, Junior				
2. Intermediate Buck				
3. Junior Buck				
4. Senior Doe				
5. Intermediate Doe				
6. Junior Doe				

HEAVY BREEDS (Over 9 pounds mature weight) Senior – 8 months of age or older
Intermediate – Over 6 months & under 8 months of age Junior – under 6 months of age

LIGHT BREEDS Senior – 6 months of age or older Junior – Under 6 months of age

- | | |
|---------------------|-----------------------|
| a. Netherland Dwarf | n. English Angora |
| b. Dwarf Hotot | o. French Angora |
| c. Polish | p. Mini Lop |
| d. Jersey Wooly | q. English Spot |
| e. Himalayan | r. Silver Marten |
| f. Holland Lop | s. Satin |
| g. Dutch | t. New Zealand |
| h. Mini Rex | u. Californian |
| i. Florida White | v. Rex |
| j. Tan | w. Champagne D'Argent |
| k. Silver | x. Chinchilla |
| l. Havana | y. French Lop |



Small rosettes will be awarded to animals in each breed a - z to designate Best of Breed and Best Opposite Sex provided quality of animals merits the awards. No additional premium points are awarded.

One Grand Champion and one Reserve Champion will be selected from breeds a - z to receive the designated "Best of Show" and "Runner-up Best in Show", provided quality of the animals merit the award.

Rabbits exhibited in breed category are eligible for blue, red, and white placing only.

Lot

7. Pet Rabbit (One entry per exhibitor allowed. Cannot have any rabbits entered in Class 30 Qualifies by having an elimination or disqualification as listed in 4-H Rabbit Project Publication PNW 163.

8. Brood Doe with Litter (One entry per exhibitor allowed. Litter must be at least 5 weeks past kindling.)

9. Fryers – Pen of Three (Age limit not over 10 weeks and weight limit not over 5 pounds. Each rabbit will be judged on meat type, condition of flesh, uniformity of body and weight, and fur.

CLASS 31 — RABBIT FUR AND WOOL

Limited to one entry per exhibitor. Rabbit must be entered in Class 30 or 31 also.

Lot			Blue	Red	White
			30	20	10
1	Normal fur	3. Satin fur			
2	Rex fur	. Angora fur			

CLASS 31A — RABBIT, CAVY, and POULTRY COSTUME

Limited to one entry per exhibitor

Lot	Points Allowed	Blue	Red	White
		20	15	10
1. Rabbit				
2. Cavy				
3. Poultry				

Overall Grand Champion (in each lot) 40 points

Overall Reserve Champion (in each lot) 20 points

CLASS 32 — RABBIT EQUIPMENT

Lot	Points Allowed	Blue	Red	White
		20	15	10
1. Carrying crate	3. Nest box			
2. Feeder	4. Model hutch			
	5. Educational Display			

CLASS 33 SMALL ANIMAL PROJECTS

Lot	Points Allowed:	20	15	10
1	Cavies	3. Chinchilla		
2	Hamster	4. Other		

CLASS 34 — VEGETABLE GARDEN

Refer to EB1103 Selecting, Preparing, and Judging Quality Vegetables for hints on how to prepare vegetables for showing

Lot	Points Allowed:	Blue	Red	White
		15	10	7

Only one entry per lot allowed, Oddities and curiosities are not encouraged.



1. Beans, green snap, 10 pods
2. Beans, yellow snap, 10 pods
3. Beans, shelling stage, 10 pods
4. Beans, lima, green shelling stage, 10 pods
5. Beans, shelled, dry, 1 pint
6. Beans, shelled, not dry, 1 unsealed pint
7. Beans, lima, shelled, dry, 1 pint
8. Beets, baby, maximum diameter 1½", 5
9. Beets, table, up to 3", 5
10. Broccoli, 1 head
11. Brussel Sprouts, 10
12. Cabbage, flat, 1 head
13. Cabbage, round, 1 head
14. Cabbage, Savoy, 1 head
15. Carrots, baby, maximum diameter 1", 5
16. Carrot, table, to 2", 5
17. Cauliflower, 1 head
18. Corn, sweet, roasting ear stage, with husk, 5 ears
19. Corn, sweet, past roasting stage, 5 ears.
20. Corn, popping, 5 ears
21. Corn, ornamental
22. Cucumber, slicing, minimum length 6", 3
23. Cucumber, pickling, 2½" to 5", 5
24. Cucumber, any other, 1
25. Cucumber, ripe
26. Dill, 3 stalks
27. Eggplant, standard, 1
28. Eggplant, Japanese, 1
29. Garlic, 6 bulbs
31. Gourds, 3
32. Greens, Swiss Chard, 1 stalk
33. Greens, collard, 1 stalk
34. Greens, Kale, 1 stalk
35. Greens, Spinach, 1 stalk
36. Ground cherries, 1 pint
37. Herbs, any variety except dill, 1 plant
38. Horseradish, 5 roots
39. Kohlrabi, 3
40. Lettuce, 1 head
41. Melon, musk, 1
42. Melon, honeydew, 1
43. Melon, Crenshaw, 1
44. Melon, Casaba, 1
45. Onion, green, bunching, 6
46. Onion, red, dry, 5
47. Onion, white, dry 5
48. Onion, yellow, dry, 5
49. Parsnip, 1½" to 3" diameter, 3
50. Peppers, bell, 3
51. Peppers, hot, 3
52. Potato, red, 5
53. Potato, white, 5
54. Potato, Netted Gem, 5
55. Pumpkin, pie, 1
56. Pumpkin, Jack Be Little, 1
57. Pumpkin, other, 1
58. Radish, globe, 5
59. Radish, long white, 5
60. Rhubarb, 5 stalks
61. Rutabagas, 3
62. Salsify root, 5

- 63. Squash, Hubbard, 1
- 64. Squash, Winter, 1
- 65. Squash, Banana, 1
- 66. Squash, Crookneck or Straightneck, 10" max.
- 67. Squash, Scallop, 1



- 68. Squash, Acorn, 1
- 69. Squash, Butternut, 1
- 70. Squash, Buttercup, 1
- 71. Squash, Golden Nugget, 1
- 72. Squash, Sweet Meat, 1
- 73. Squash, Spaghetti, 1
- 74. Squash, Zucchini, 10" minimum, 1
- 75. Sunflower, 1 head
- 76. Tomato, ripe, 5
- 77. Tomato, cherry or pear, 10
- 78. Turnip, 5
- 79. Watermelon, 1

80. Other

Lot Points Allowed: 25 15 10

83. An exhibit of garden vegetables from any six of the following 12 listed-
 Twelve pods of green or yellow beans, snap stage.
 Five table beets (as Lot 8) or five table carrots
 Five cucumbers, any green stage.
 Five green sweet peppers or 5 ripe peppers
 One large winter squash or three summer squash nips
 Six green tomatoes or six ripe tomatoes (small varieties like cherry or pear not permitted)
 One head of cabbage
 Five ears sweet corn, roasting stage.
 One cantaloupe or watermelon
 Five dry onions
 Five rutabagas, five parsnips or five turnips-
 Five potatoes

CLASS 35 — CONTAINER GARDEN

Lot Points Allowed: Blue Red White
 15 10 7

- 1. Vegetable
- 2. Flowers

Six started plants grown in containers for transplants.

CLASS 36 — ORNAMENTAL GARDEN

A. Growing Flowers - Flowers must be grown by exhibitor. Annuals - Three blossoms or as indicated of each specimen grown by exhibitor. Two different varieties may be exhibited in each lot.

Lot Points Allowed: Blue Red White
 15 10 7

- 1. Asters
- 2. Marigolds, spray
- 3. Petunias, spray
- 4. Zinnias
- 5. Cosmos, spray
- 6. Gladiolus, 3 spikes
- 7. Dahlias
- 8. Tuberous Begonias
- 9. Any other flower species

Perennials - Three blossoms or as indicated of each specimen grown by exhibitor.

- 10. Roses, 1 Flower
- 11. Chrysanthemums
- 12. Phlox
- 13. Pansies
- 14. Delphinium, spray
- 15. Carnations
- 16. Any other flower species

Perennials II - Indoor potted plants

- 17. Non flowering perennial plants grown by exhibitor in pots.
 (a) Non flowering cactus (b) Plants grown for foliage
- 18. Flowering perennial plants grown by exhibitor in pots

- (a) Flowering cactus
- b) Other flowering perennial plants
- 19. Hanging Baskets
- (a) Perennial plants
- (b) Annual flowers



B. Flower Arrangements - Flowers need not be grown by exhibitor. Can include dried fall arrangements using dried flowers, weeds, seed pods, brush and grass. Material may be painted. Accessories are permitted.

LINE ARRANGEMENTS MASS ARRANGEMENTS

- 20. Crescent
- 21. Vertical
- 22. Hogarth Curve
- 23. Horizontal
- 24. Right Angle
- 25. Oval
- 26. Circle
- 27. Triangle
- 28. Abstract
- 29. Japanese Influence
- 30. Theme

OTHER

- 31. Corsage
 - 32. Nosegay
 - 33. Decorative arrangement using mainly fresh fruit - no plastic
 - 34. Decorative arrangement using mainly fresh vegetables - no plastic
- "Best of Show" will be awarded plus 20 points.
Minimum of 5 entries in a class.

CLASS 37 — WEEDS

Lot	points allowed	Blue	Red	White
1. Display of 10 weeds		30	20	10
2. Plant press				
3. Display of 15 weeds		50	35	20
4. Display of chemicals used in weed control		15	10	5
5. Display of 15 weeds scientifically classified				
Not in the same as lot 3.		50	35	20

Open to members enrolled in weed and agricultural projects.

CLASS 38 — ENGINEERING AND TECHNOLOGY

Lot	Points Allowed:	Blue	Red	White
		25	15	10
1. Poster, display or exhibit relating to the 4-H Small Engines project.				
2. Poster, display or exhibit relating to the 4-H Aerospace project.				
3. Poster, display or exhibit relating to the 4-H Computer project.				
4. Poster, display or exhibit relating to the 4-H Electricity project.				
5. Poster, display or exhibit relating to the 4-H Woodworking project				

CLASS 39 — NATURAL RESOURCES

Lot	Points Allowed:	Blue	Red	White
		15	10	7

- 1. Plant press.
- 2. 12 pressed wildflowers: Common name, scientific name, where found, date collected.
- 3. Pressed native shrub collection exhibiting at least 10 different plants. Show common name, scientific name, where found, date.
- 4. Collection of 8 or more weed or grass seeds and 5 or more nuts or seeds from trees. Display seeds in plastic bags or vials, showing common name, scientific name, where



found, and date.

5. Collection of the foliage of 6 or more native conifers and pressed leaves of 6 or more native broad-leaved trees. Show common name, scientific name, where found and date.

6. Rock display showing the three general groups of rocks (igneous, 4. metamorphic and sedimentary) labeling each.

7. Mineral or metal ore display showing 5 different minerals. Label each and list where collected.

8. Soil display including sand, clay, silt and loam. Display in labeled plastic or glass containers.

9. Collection of 10 different insects or spiders properly identified, mounted and preserved.

10. Display of 3 or more types of insect damage. Show insect causing damage.

11. Pictures, photos or drawings of native wildlife (at least 5 species) giving information on habitat.

12. Same as above, but with birds.

13. Same as above, but with fish.

14. Preserved collection of 5 different aquatic insects which serve as food for fish.

15. A water cycle poster.

16. Diagram showing the use of water to produce hydro-electric power.

17. Diagram showing the source of water to your home. starting with the watershed area, through the home, to the receiving stream, to the waste treatment facility and the disposal of the waste.

18. A bird bath, bird house, bird feeder or a squirrel nesting den or box constructed by the member.

19. Mounted on a board or notebook - edible plants or roots. Show common names, part that is edible, date collected.

20. Mounted first aid kit or survival kit. Name each item prepared by the member.

21. 4 mounted fishing flies that you have made - name each.

22. 4 lures and hooks made by the member.

23. Explain by drawing or use real compass - the 3 main parts of a Silva compass.

24. Plant 2 beans or 2 corn seeds in pots of at least 3 soil types about one month before the Fair. Water each plant with the same amount of water at intervals and show the results at the Fair.

25. Make a terrarium at least one month prior to the Fair. May include non-poisonous reptiles or amphibian. Identify plants and animals used.

26. Make an aquarium containing fish, mollusks and plant life or a semi-aquarium with turtles, frogs or toads and plant life. Tend successfully for one month prior to the Fair.

27. Display of 4 different beneficial insects. Label properly and describe why they are beneficial.

28. Incubator suitable for hatching pheasant or quail eggs, constructed by the member.

29. Plaster casts of the foot prints of two different wild animals and two different wild birds.

30. Display showing signs of 10 wild animals or birds (feathers, skull, jaw, antlers, quills, beaver cuttings, etc.)

31. Display of 10 winter forage materials, eaten by wild animals.

32. Specimens of 10 native wildlife foods.

33. A display of any kind showing safety in the out-of-doors (gun safety, boating safety, first aid, camping, etc.).

34. A display of any other nature in connection with project work showing initiative, originality and accomplishment.

35. Display of panel of at least six minor products.

36. Collection of samples of forest tree seeds of at least five native species properly labeled

37. Collection of labeled and mounted specimens of at least ten native forest plant



Project notebooks with covers made by member, including notes made on project activities.

38. Original fire poster or other sign designed and made by member as part of project work.

39. Display of log cross section using annual rings for historical or other recording events during life of tree.

40. Display of flat of forest tree seedlings raised as a 4-H project.

41. Panel display of two or more injurious forest insects and host tree properly labeled.

42. Exhibit showing forestry disease or parasite. Both host tree and disease labeled. (Example: Crown gall, Mistletoe).

43. Other

CLASS 40 — ENTOMOLOGY

Open to 4-H club members for collections of insects related to their project. Properly identify.

Lot	Points Allowed	Blue Red White		
		15	10	7
1. Economic insect collection prepared for exhibition. (Open to Entomology club members only)				
2. Insect net constructed by member				
3. Killing jar constructed by member				
4. Insect specimen box constructed by member				
5. An insect collection (requirements)		40	20	10

*Should include 10 or more orders

*At least two genera from each order

*Include at least 50 different species and preferable 4 or more representatives of each species.

* Labels to give the order and the common name of all insects in collection and scientific name to as many as possible.

CLASS 42 — LEATHERCRAFT

Lot	Points Allowed:	Blue Red White		
		20	15	10
Tooled		Nature	Tanned	
1. Watch band		7. Watch band		
2. Belt		8. Belt		
3. Billfold		9. Billfold		
4. Purse		10. Purse		
5. Key case				11. Key case
6. Any other article	1			12. Any other articles

Entries limited to work during current 4-H year. Member may exhibit five entries in each lot. "Best of Show" rosette, plus 20 points. Minimum of 5 entries for award to be given.

CLASS 43 — CREATIVE ARTS

Lot	Points Allowed:	Blue Red White		
		20	15	10
1. Oil Painting		25. Feathers		
2. Water Color		26. String Art		
3. Chalk Drawing		27. Models		
4. Pencil Drawing		28. Cake Decorating, quality of cake not judged		
5. Crayon Drawing		29. Twining		
6. Ceramics,		30. Felt Craft		
7. Weaving		31. Shell and seed craft		
8. Jewelry		32. Paper-mache		
9. Plaster casting		33. Seasonal decorations		
10. Needlework: crocheting, embroidery, crewel, doll clothes, latch hook, 1 each		34. Wreaths		
11. Fabric dyeing		35. Beadwork		
		36. Fabric Painting		

- | | |
|---|---------------------------------------|
| 12. Metal work | 37. Batik |
| 13. Doll making | 38. Hair Accessories |
| 14. Plastics | 39. Wall Hangings |
| 15. Scrap craft | 40. Decorated garments or accessories |
| 16. Flower making | 41. Card Making |
| 17. Printing | 42. Origami |
| 18. Glass Craft | 43. Original Composition |
| 19. Chenille | 44. Original Lego design |
| 20. Candles | 45. Others not listed |
| 21. Candleholders | |
| 22. Natural materials | |
| 23. Macrame, any 5 showing different techniques | |
| 24. Decoupage | |

All items must be ready to display, out of bags or boxes and with tags properly attached. All pictures and plaques must be mounted and ready to hang. Entries limited to work done during current 4-H year. Members must be enrolled in an Applied Arts project to exhibit. Member may display two items per lot
Best of Show rosette + 20 pts"

CLASS 44 — SHOOTING SPORTS

	Blue	Red	White
Lot	Points Allowed:	30	20 10
1. Gun safety poster			
2. Pictures and story of a hunting trip			
3. Animal skin (field rodent) and story of the hunt			
4. Shooting aid			
5. Scored Target			
6. Scored Trap Sheet			

CLASS 55 — PHOTOGRAPHY

All entries must be this year's work. A print may be exhibited ONE TIME ONLY - no exceptions.
All exhibits must have an exhibitor label attached.
All exhibits must have 4-H C0840 Photography Label (2003 Revision) filled out and attached.

Exhibitor labels may be obtained from the Chelan County Extension Office. Members may exhibit in each of the following categories in lots 1-8, but only two exhibits allowed per each lot and category combination. To encourage advancement of exhibitor's photo skills, exhibitor may submit two per lot from lots 9-16.

- | | |
|------------------------------|---|
| A. People (Portrait) | G. Composition - Special Lighting (strobe, side evening, back lighting) |
| B. Scenic's (Landscapes) | H. Composition – Design Elements (textures, special angles, contrasts) |
| C. Animals -wild or domestic | I. Composition – Abstracts |
| D. Architecture | J. Any not listed above |
| E. Floral | |
| F. Composition - Still life | |

Grand Champion -20 pts

Reserved grand – 15 pts

(In each age group, junior, intermediate, senior

Mounting for lots 1-8: Must be mounted on poster board or salon-type mounting. Margins are not to exceed 2½ inches.

	Blue	Red	White
Lot	Points Allowed:	10	7 5
1. Black and white print, up to 4x6.			
2. Color print, up to 4x6.			

FAMILY LIVING

CLASS 46 — CHILD CARE

1. The Sitter

Blue Red White

15 *****

Members enrolled in this project may enter as many different articles as desired. Only articles made during the current 4-H year may be exhibited.

CLASS 47 — CLOTHING

Members enrolled in a clothing project may enter as many different exhibits as desired. More than one exhibit in a lot requires a different design, fabric and construction technique. Blue Red White

Lot	Points Allowed:	20	15	10
1	Clothing Accessories i.e. hats, bags, belts, hair accessories			
2	Household Items, i.e. pillows, kites, dolls, stuffed toys			
3	Non-Sewn Articles - embellished garments, painted or dyed items			
4	Recycled or Made-Over Garments - Attach a card explaining the condition of the fabric or garment before recycling and tell about specific changes made.			
Lot	Points Allowed:	30	20	15
5.	Small Patchwork or Quilted Item - under 16 sq. ft.			
	Points Allowed:	50	35	25
6.	Large Patchwork or Quilted Item - 16 sq. ft. or more			
Lot 7-9	Points Allowed:	30	20	15
7.	Single Separates - top, skirt, pants, jumper, etc.			
8.	Simple Dress - using basic sewing techniques, patterns & fabrics			
9.	Night Wear - pajamas, robes, gowns			
Lot 10-13	Points Allowed:	50	35	25
10.	Coordinated Separates (two or more garments such as skirt & blouse, pants & shirt, jumper & blouse)			
11.	Complicated Dress - using challenging fabrics, patterns & sewing techniques			
12.	Coat or Suit			
13.	Evening Wear - for semi-formal or formal occasions			
Lot 14	Points Allowed:	30	20	15
	Other sewn garments such as costumes that don't fit into categories listed			
Lot 15	Points Allowed:	50	40	30
	Group Entry - A clothing and textile project or display completed by 2 or more 4-H members			

Clothing exhibits must be clean, freshly laundered and pressed. Exhibits that are not clean will not be judged. Write "This is my Style Show Entry" on entry cards of garments to be entered in Class 8, NCW Style Show.

Grand and Reserve rosettes in Clothing Construction for exhibits entered in Lots 7 - 14 may be given to the top two blue ribbon winners in Junior, Intermediate and Senior divisions at the discretion of the judges. Selection will be based on outstanding workmanship with consideration given to project difficulty and challenge.

Grand Champion - rosette plus 30 points Reserve Champion - rosette plus 20 points

CLASS 48 — KNITTING & CROCHETING

Lot	Points Allowed:	Blue	Red	White
1.	Basic knitting	20	15	10
2.	Advanced knitting	25	20	10
3.	Basic crochet	20	15	10
4.	Advanced crochet	25	20	10

May enter 10 different exhibits in each lot in which the member is enrolled. The articles should be clean and pressed or blocked. Exhibits that are not clean will not be judged.

Mark "This is my Style Show entry" on exhibit card of garments which will be entered in Class 8, N.C.W. Style Show. Style Show entries should follow guidelines listed under Class 8.

CLASS 49 — FOODS & NUTRITION

Members enrolled in a food project may enter as many different exhibits as desired. More than

one exhibit in a lot requires a different recipe and preparation technique. Grand and reserve awards will be presented, at the judges discretion, if there are more than 10 entries in the same lot.
Blue Red White

Lot Points Allowed: 20 15 10

BAKING

- | | | |
|---------------------|-----------------|--------------------|
| 1. Cookies and bars | 4. Yeast breads | 7. Decorated Cakes |
| 2. Pastry and pies | 5. Quick breads | |
| 3. Candy | 6. Cakes | |

Four cookies, rolls, buns, etc. per entry. Enter 1/2 each of the following (except decorated cake): cake, loaf of bread or pie entry. DO NOT EXHIBIT CREAM-FILLED, CHIFFON OR CUSTARD-BASED PIES. Entries may not be made from a prepared mix. Molded chocolate requires a home-prepared filling. Solid chocolate will not be accepted. A recipe enclosed in plastic wrap or small plastic bag should be attached to each exhibit.

CANNING

- | | | |
|--------------|--------------------|-------------------|
| 8. Fruit | 10. Meat | 12. Jelly product |
| 9. Vegetable | 11. Pickle product | 13. Fruit Syrups |

All canned products must be preserved according to USDA and Washington State University recommendations. Only products canned and dried according to USDA and WSU recommendations will be judged and given a ribbon at the Fair. Jam, Jelly and pickle products need not be Cooperative Extension recipes, but processing recommendations must be followed. Contact Cooperative Extension for current canning books and recommendations. Any canned food entered without a canning label or with incorrect information that could suggest a safety problem will not be judged.

All canned products to be exhibited in standard canning jars. Rings should be removed. All jam and jelly products must be exhibited in standard canning jars, processed and sealed with a lid. No paraffin will be permitted.

All jars must be labeled giving type of food, processing method, processing time and date. Labels are available from Cooperative Extension prior to the Fair. Place labels on back of jar.

DRYING

- | | | |
|----------------|-------------------|-----------|
| 14. Fruit | 17. Leather | 20. Pasta |
| 15. Vegetables | 18. Jerky or meat | |
| 16. Herbs | 19. Seeds | |

All dried foods should be exhibited in airtight plastic bags. The quantity should be representative of the dried food. All dried foods need to be labeled with this information: name of food ,method of drying (oven, air, dehydrator), drying time, pretreatment used (if any) and date dried. Labels are available from Cooperative Extension prior to the Fair.

BROWN BAG LUNCH

21. Contents of the brown bag lunch will be displayed in a 12" x 12" area. Include on a note card a total menu for the day which includes this sack lunch. Foods should be chosen to meet the nutritional needs of the exhibitor. Foods packaged in this lunch will leave home at 7:30 a.m., be stored in a locker and eaten at 11:30 a.m. The beverage does not need to be included in the sack lunch but should be indicated on the day's menu. An empty beverage carton or can could be included for exhibit purposes. Educational displays or posters prepared to illustrate some aspect of food selection, preparation, preservation, safe food handling or storage should be entered under Class 62, Educational Displays.

CLASS 50 — SELF-DETERMINED PROJECT

Lot Points Allowed: 15 10 7

1.Members enrolled in this project may enter as many different articles as desired. Only articles made during the current year may he exhibited.

The Self-Determined project book should be exhibited with one exhibit.

CLASS 51 — EDUCATIONAL DISPLAYS

Educational displays will be displayed in the 4-H Building.

Still life educational displays may show any topic of an educational nature. The size may range from a poster format to a table display. The display will be judged on educational value (50%), design (30%), and originality, creativity and neatness (20%). Ask for C 679 for judging details.

Possible entries could include various flours with bread exhibits; products prepared from animal byproducts: shearing, carding and/or weaving of wool; clothing care labels with samples showing proper an improper care

4-H clubs must obtain an exhibitors number.

1. Poster	40	30	20
2. Table Display (24x36) and Mobile	50	40	30
3. Club display	50	40	30

CLASS 63 — SPECIAL ENROLLMENTS

Members enrolled in project may enter as many DIFFERENT articles as desired. Only exhibits made during the current 4-H year may be exhibited.

Lot Points Allowed: 20 15 10

Cs made during the current 4-H year may be exhibited.

1. Ceramics	13. Potted Plants
2. Scrap Craft	14. Latch Hook
3. Christmas Ornaments	15. Embroidery
4. Doll Making	16. Crochet
5. Drawing	17. Knitting
6. Photo (work of the member)	18. Weaving
7. Costumes	19. Handcraft
8. Clothing	20. Decorated Article
9. Quick Breads	21. Nature Craft
10. Cookies	22. Household Decoration
11. Vegetables	23. Other
12. Fruits	

DIVISION 21 — OPEN CLASS CARCASS

Beef Live Judging date — August 23, 2009

Each Class will be pre-registered by mailing in the registration card or phoning the N.C.W. District Fair office at 745-8480 by July 24, 2009. Brand slips, exhibitor tickets, and fees will be collected at the time of entry. Only one entry per class per exhibitor. Beef live judging date – August 23, 2009 entry time - 9 am to noon – judging at 1:00 pm. Sheep and swine entries will be taken on Wednesday, August 26 from 3:00-8:00 pm. Live judging for sheep and swine will be done at 8:00 am on Thursday, August 27, 2009 Carcass class results will be at 12 noon on Saturday, August 29 in the beef barn.*

PURPOSE OF PROGRAM

- 1 To create an awareness of current market demands.
- 2 To provide recognition to exhibitors and breeders for producing high value carcasses.
- 3 To provide information about the carcasses being produced in youth shows.
- 4 To help identify selection, breeding, nutrition and management practices that will result in desirable carcasses.
- 5 To improve the public image of youth & livestock shows.

ENTRY REQUIREMENTS

The entry fee will be \$60.00 for beef, \$40.00 for swine and \$40.00 for lamb; PLUS an additional fee for a killing charge to be paid to the NCW Fair at the time of entry.

Entries are open to the world, with no designation categories for 4-H, FFA or open competition.

CARCASS CONTEST PROCEDURE

This is a terminal show requiring on hoof evaluation followed by slaughter and carcass evaluation of all entries.

Ribbons will be given for live placings ONLY. Final placing will be determined by:

- a) Live evaluation - 35%
- b) NCW District Fair will take a 25% commission from the total premium pool to offset facilities and operation costs. The remainder of the premium pool will be dispersed in the following manner:

1st place - 50% 2nd place - 30% 3rd place - 20%

If 3 animals do not qualify, premiums will be adjusted proportionately upward.

After carcasses have been evaluated and placed, data will be compiled and displayed with pictures (both live and dead) at 12:00 noon Saturday.

The carcass will be the responsibility of the owner after final display.

Grooming will consist of washing only.

CLASS 1 — BEEF

To qualify for final placing and premiums, the following requirements must be met:

- 1 Hot carcass weight of 600 pounds minimum to 900 pounds maximum.
- 2 Minimum USDA quality grade (Midpoint select)
- 3 Yield grade: 2.9 or less
- 4 Minimum required rib eye will be calculated according to USDA specifications.
- 5 Steers will be shown loose in pen with all beef entries.

CLASS 2 — SWINE

To qualify for final placing and premiums, the following requirements must be met:

- 1 Hot carcass weight: Must weigh at least 150 pounds but not more than 200 pounds.
- 2 Carcass length: A minimum of 30.0 inches, rounded to the nearest tenth of an inch.
- 3 Back fat: .60 inch or less per 100 pounds of hot carcass weight, rounded to the nearest one hundredth (if carcasses are ribbed, carcasses must also have .60 inch or less of 10th rib fat per 100 pounds of hot carcass weight).
- 4 Muscle score: A minimum of intermediate muscle (carcasses must have minimum of 4.5 square inches of loin eye, rounded to the nearest tenth of an inch).
- 5 Carcass Acceptability: Carcasses must have acceptable color and firmness of fat and lean. Carcasses which possess any of the following muscle characteristics of soft and watery, pale color, dark color or a large amount of marbling are considered unacceptable. Carcasses must also be determined acceptable and free of defects which significantly reduce carcass value. For example, carcasses with excessive (greater than 5%) muscle, fat or bone removal due to bruises,

or localized infections will be eliminated.

6 If carcasses are skinned, hot carcass weight will be reduced by the skin weight.

7 Most carcasses will be skinned.

CLASS 3 — SHEEP

To qualify for final placing and premiums, the following requirements must be met:

1 Hot carcass weight: Must weigh at least 50 pounds but not more than 73 pounds.

2 Fat thickness at 12th rib: Must have an adjusted fat thickness of at least .10 inch.

3 Muscling: If ribbing is possible, the minimum rib-eye area requirement is equal to $2.1 + [(Hot\ carcass\ weight - 50) \times .02]$.

4 Quality grade: Low Choice or better.

5 Carcass Acceptability: Carcasses must have acceptable color and firmness of fat and lean and be determined acceptable and free of defects which may significantly reduce carcass value.

